

All dimensions in this drawing are to the face of the work unless otherwise stated.

Drawn by: DE Date: 9.7.18 Drawing No: WJ-149-0005.. B

Checked by: BDE Date: 9.7.18 Scale: 1/100

Drawn by: DE Date: 9.7.18 Drawing No: WJ-149-0005.. B

Checked by: BDE Date: 9.7.18 Scale: 1/100

Scale: 1/100

electronic path to this drawing-WJ- 149

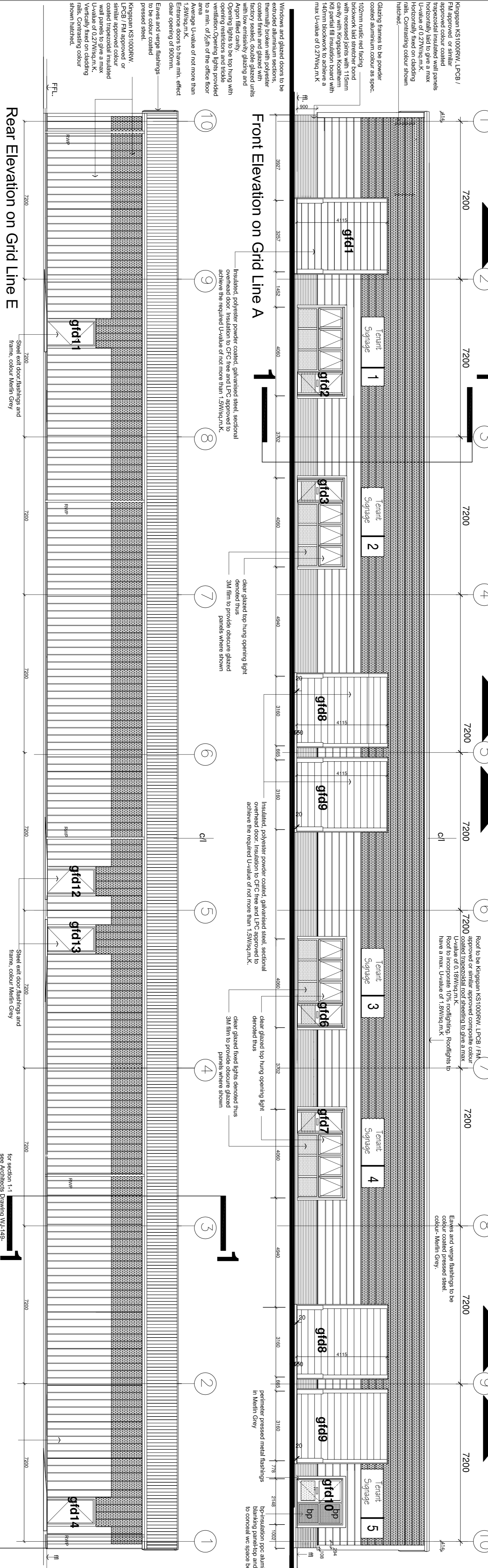

Notes:

- Roof to be Kiepsman KS1000RW, LPCB / FM approved or similar approved composite colour coated roof to give a max U-value of 0.18W/sq.m.K. Roof to incorporate 10% rooflighting. Rooflights to have a max. U-value of 1.8W/sq.m.K.
- Roof to be Kiepsman KS1000RW, LPCB / FM approved or similar approved composite colour coated roof to give a max U-value of 0.18W/sq.m.K. Roof to incorporate 10% rooflighting. Rooflights to have a max. U-value of 1.8W/sq.m.K.
- Roof to be Kiepsman KS1000RW, LPCB / FM approved or similar approved composite colour coated roof to give a max U-value of 0.18W/sq.m.K. Roof to incorporate 10% rooflighting. Rooflights to have a max. U-value of 1.8W/sq.m.K.

REQUIRED U VALUES

Warm Roof Construction-0.18 W/sq.m.K max.

External Wall Construction-0.27 W/sq.m.K max.

Ground Floor Construction-0.22 W/sq.m.K [Only applies where space above is heated ie. wc's and offices].

Ground Floor Construction-No U Value Requirement Only applies where space above is unheated ie to warehouse.

Windows, Rooflights-1.8W/sq.m.K max.

Personnel Doors-1.8W/sq.m.K max.

Vehicle Access and Similar Large Doors-1.5W/sq.m.K max.

**NORTHERN TRUST**  
INVESTMENT / DEVELOPMENT / REGENERATION  
NORTHERN TRUST  
LINTON HOUSE, ROCHERS PARK, CROFTLEY PARK, WILSON  
10, Email: info@northerntrust.co.uk

Client: Sneackyeat Industrial Estate, Whitehaven.

Project: Sneackyeat Industrial Estate, Whitehaven.

Drawing: Proposed plans, elevs, sect Block 1

**CLIENT APPROVED!**

19.2.20 CLIENT APPROVED!

13.2.20 CLIENT UPDATE

PLANNING SUBMISSION