



Ministry of Agriculture, Fisheries and Food

State Veterinary Service

Animal Health Office, Hadrian House, Wavell Drive, Rosehill, Carlisle CA1 2TB

Telephone: 01228 591999

Fax: 01228 591900

MR & MRS RJ BROWN
WILSON PARKS FARM
PICA
WORKINGTON
CUMBRIA
CA14 4QG

Your reference:

Our reference:

Date: 22 JUN 2001

HOLDING REGISTRATION DOCUMENT

This document is to confirm that: **MR & MRS RJ BROWN**
of the above address and with a County/Parish/Holding number of: **08/003/0043**
is the registered keeper of the following herds/flocks:

<u>Herd/Flock Type</u>	<u>Herd/Flock Mark</u>	<u>Herd/Flock CPHH</u>
BEEF CATTLE	109993	08/003/0043/01
SHEEP	109993	08/003/0043/02

Please note that the **CPHH** listed above consists of a combination of your County, Parish, Holding Number and a Herd Number to identify different groupings of animals.

Please inform your Animal Health Office within one month if any of the information is incorrect or if any of the details change. If the information is correct you need take no further action.

Should you have any queries over the contents of this document, please contact
..... on Ext. at the above telephone number.

PLEASE RETAIN THIS HOLDING REGISTRATION DOCUMENT FOR YOUR RECORDS

DEFRA
Department for
Environment,
Food & Rural Affairs

Please note that these materials were produced before the recent creation of the Department for Environment, Food & Rural Affairs. We have not reprinted them as it would not be cost effective to do so, but when we reprint in future, they will be branded Department for Environment, Food & Rural Affairs. Your legal rights are not affected by this position.

NY 0221 0321
NY 0222 0322

Scale
1/2500

CUMBRIA

DISTRICT

COPELAND

© Crown Copyright 17

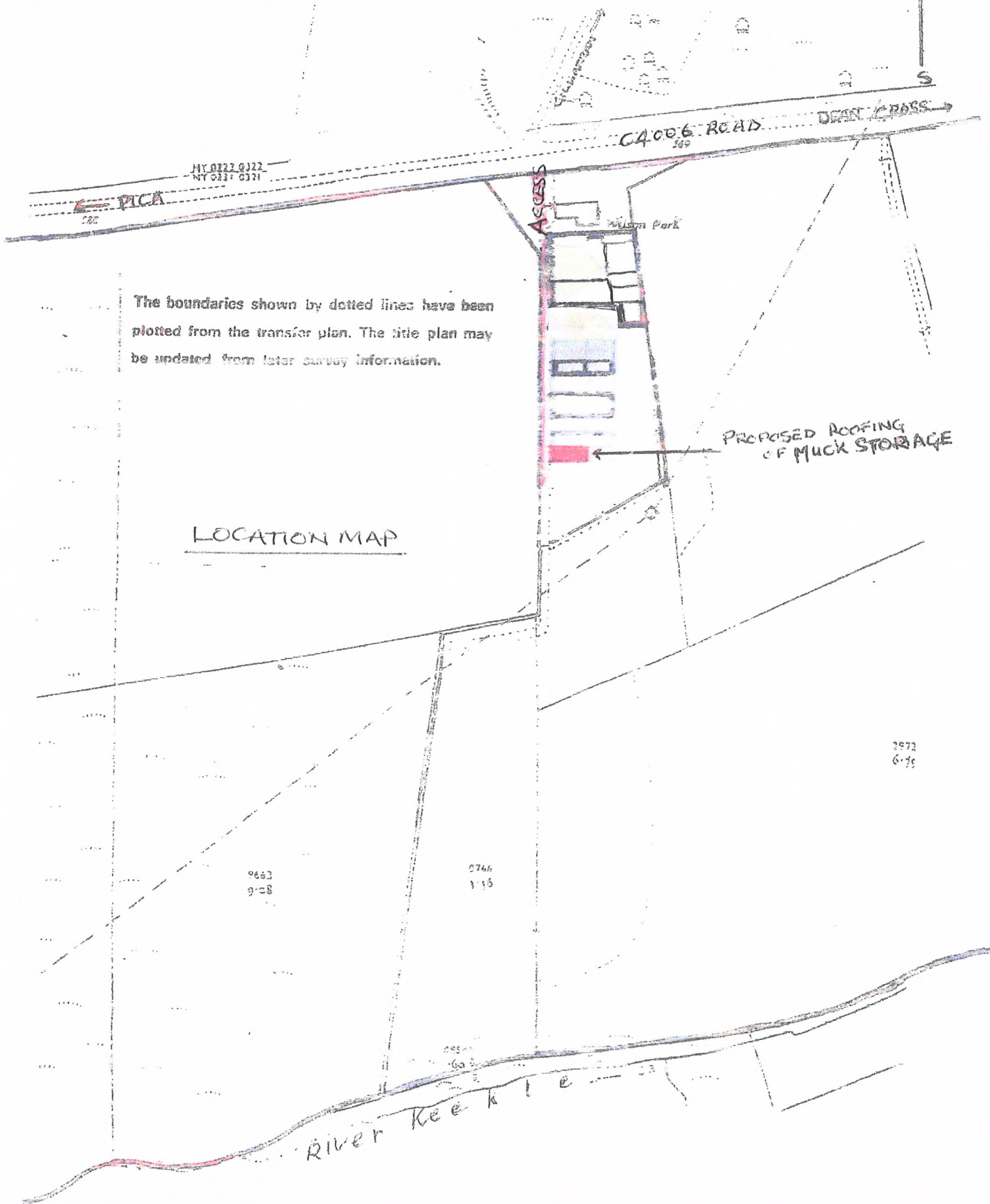
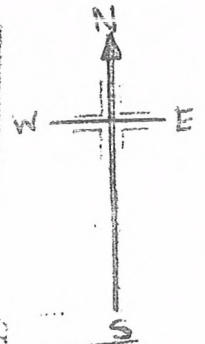

The boundaries shown by dotted lines have been plotted from the transfer plan. The title plan may be updated from later survey information.

Catchment Sensitive Farming Support for Countryside Stewardship Mid-tier Options and Capital Items that Require CSF Officer Approval

(Please list the items approved above with a justification of how the capital items/options will contribute to the reduction of pollution associated with the priority pollutant pressures in the catchment
(See CS Mid-Tier manual, Annex 5)

Roofing the muck heap and slurry store will ensure rainwater does not soak the muck and slurry, therefore reducing the volume of dirty water containing nutrients, sediment and faecal matter produced which requires storing and spreading. Concrete yard renewal at the entrance to the muck heap will ensure that this area can be kept clean and prevent contamination of surface waters with nutrients, sediment and faecal matter.

Any other supporting information or documents – include a map or confirmation you have discussed locations of approved options/items

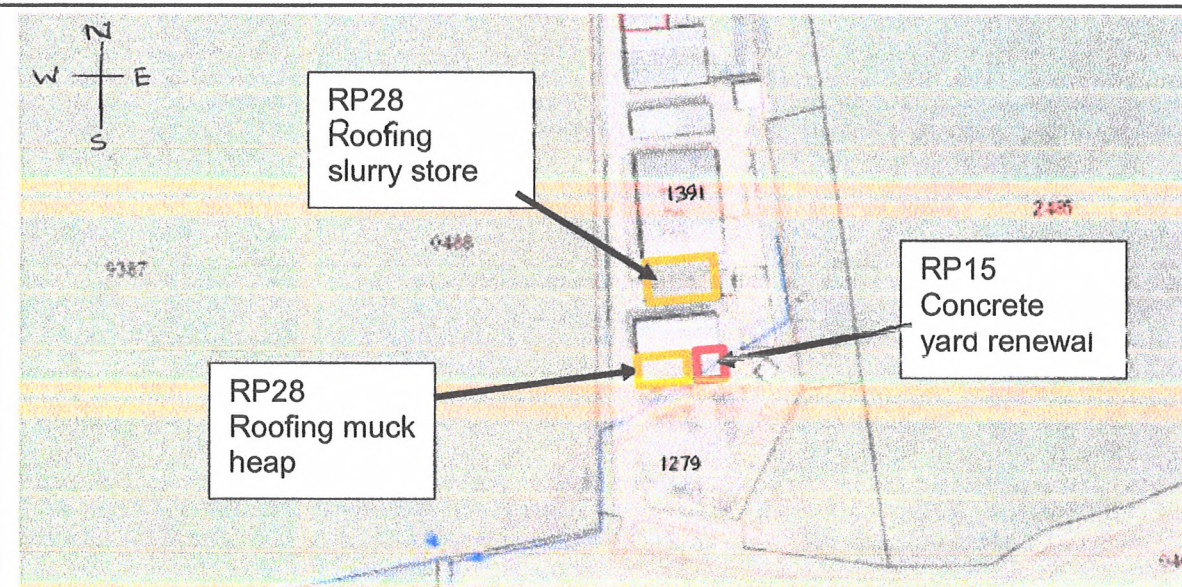

I certify that I have approved the use of the above options/capital items in a Mid-Tier Application submitted by the person named above.

Signature of Natural England or Partner CSFO

[Redacted Signature]

Date

16/06/2020

Once completed please submit this form with your CS Mid Tier Application

R & J Erown Ltd. SBI: 106507198. Application Ref: 905145. RP28- Roofing & RP15- Concreting. Site Plan. Land Parcel: NY0321 1391 & NY0321 1279. Map 1 of 1.

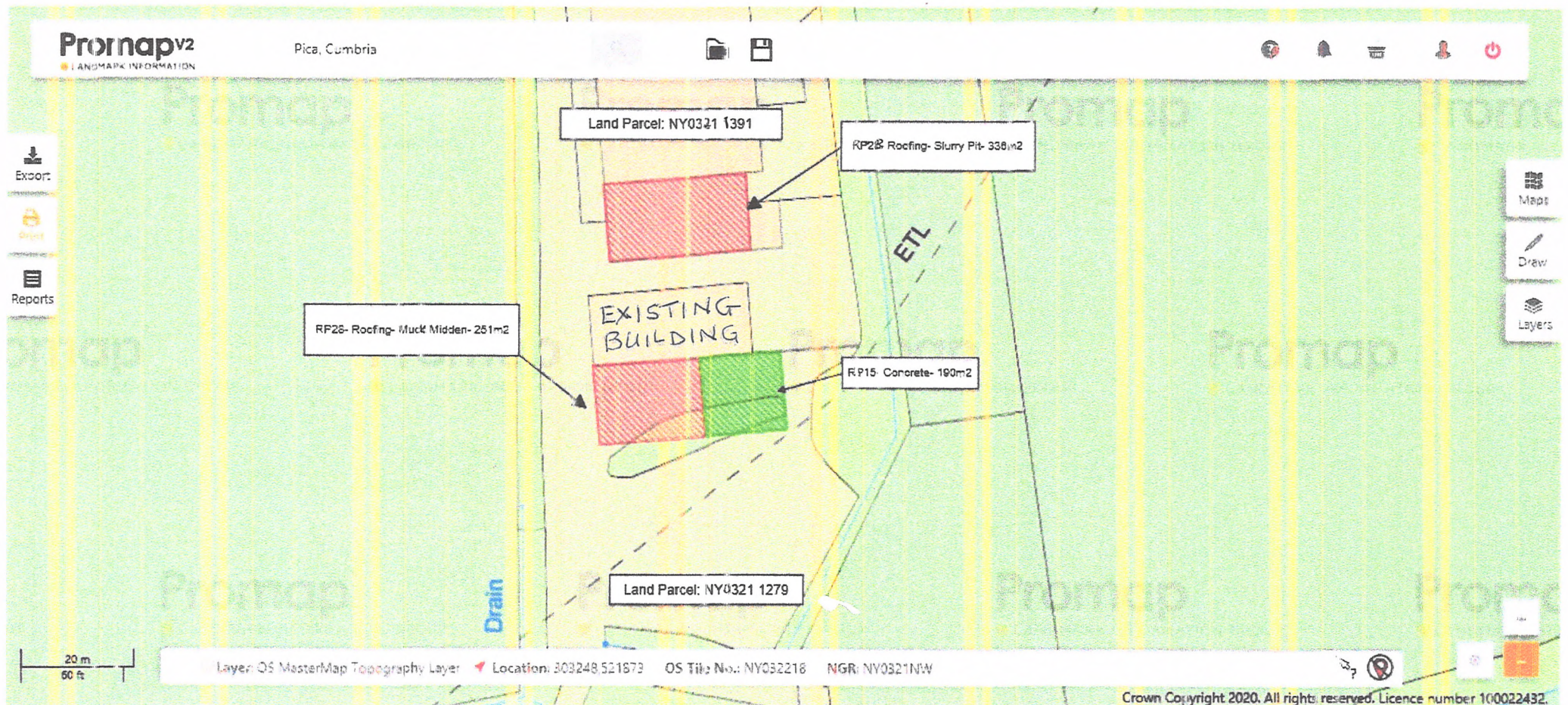

R & J Brown
Wilson Park
Pica
Workington
Cumbria
CA14 4QG

REF: MT2020/106507198

Date: 16/06/2020

Dear Sir,

**Countryside Stewardship Mid Tier Application, EA Letter of Support for
RP28 Roofing slurry store and muck heap in parcel number NY0321 1391.**

I can confirm that the Environment Agency supports your application for a grant under the CSF Scheme.

Work to minimise the risk of agricultural runoff reaching groundwater or surface water is good environmental practice and is something that the Environment Agency would recommend wherever appropriate.

In terms of compliance with relevant legislation, this particular works would be in the scope of The Water Resources (Control of Pollution) Silage, Slurry and Agricultural Fuel Oil (England) Regulations 2010 – The 'SSAFO Regulations'

The SSAFO regulations apply to silage, slurry and fuel oil stores on agricultural premises. The following link to various factsheets on different types of structures can be found by searching on www.gov.uk for "managing sewage sludge, slurry and silage" or similar.

I hope this is of some help but if you have any further queries please do not hesitate to contact me.

Yours sincerely

John Stalker
Senior Environment Officer

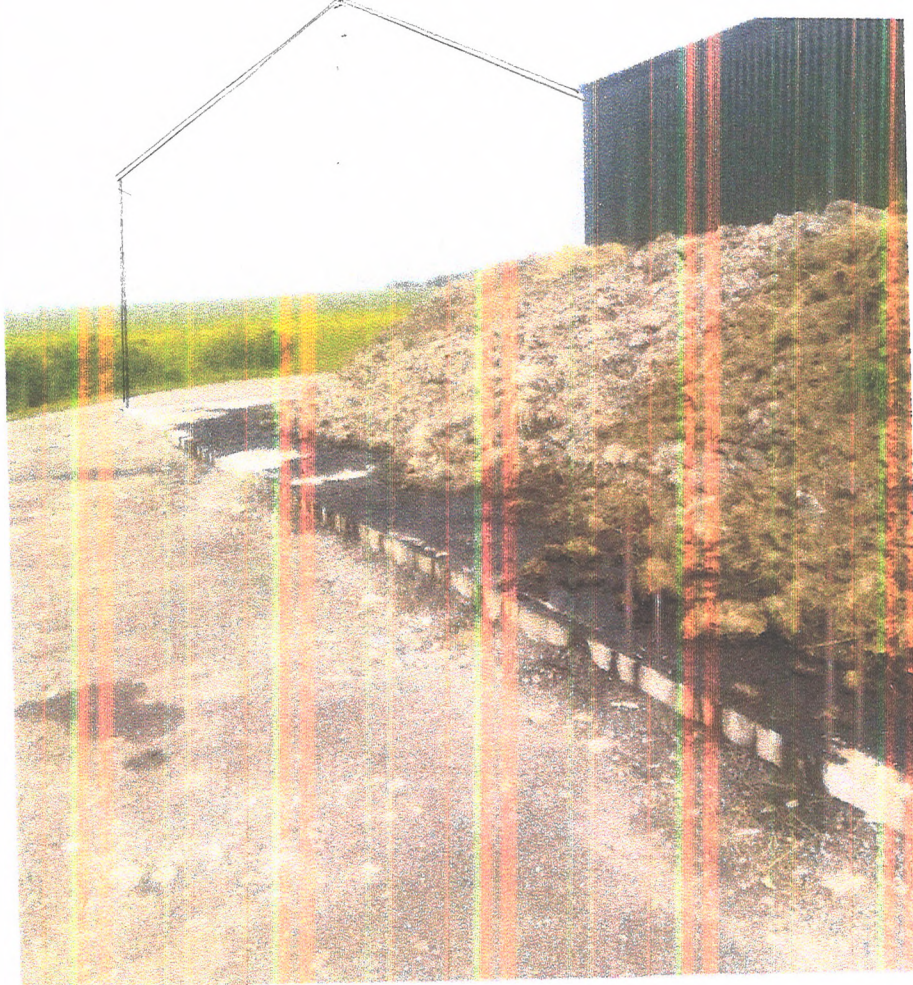

Photograph 1



Photograph 2



Photograph 1

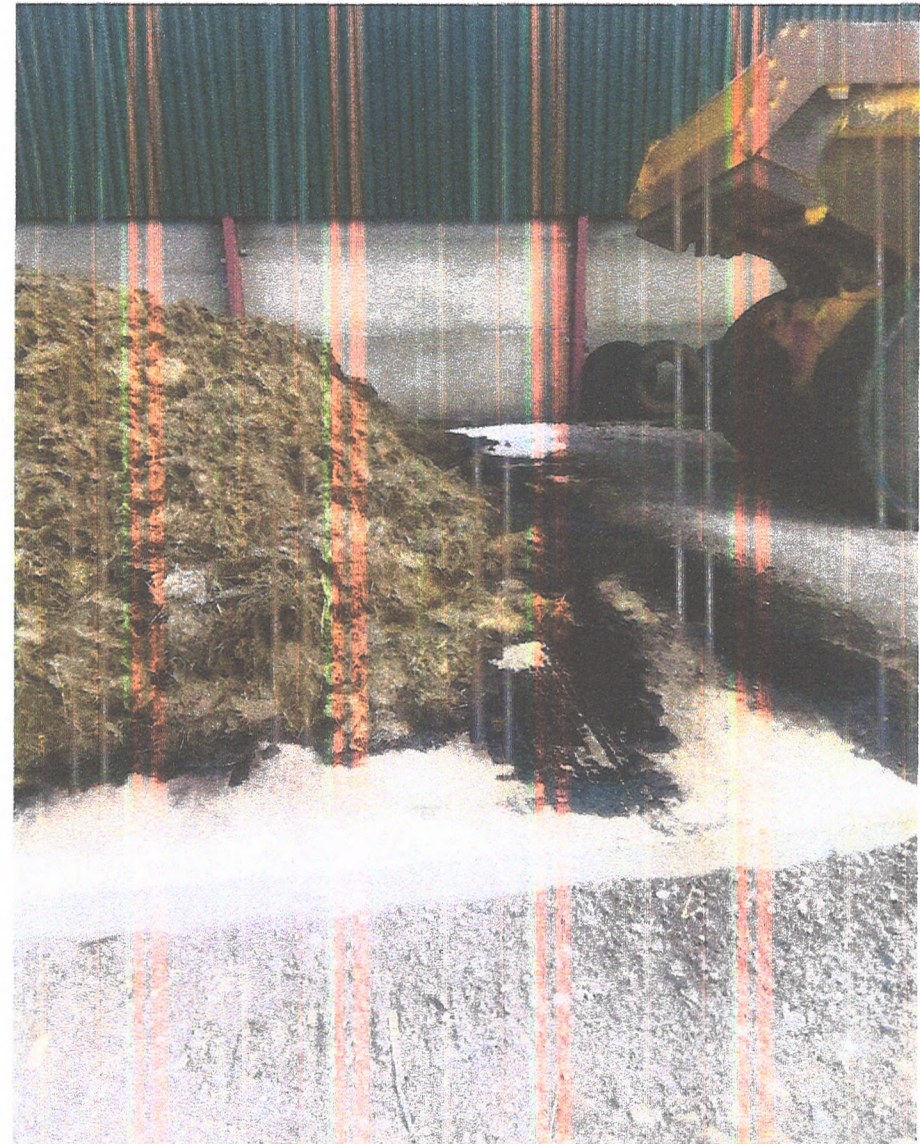

Photograph 2