

Proposed Rear/North West Facing Elevation
SCALE 1:100@A3

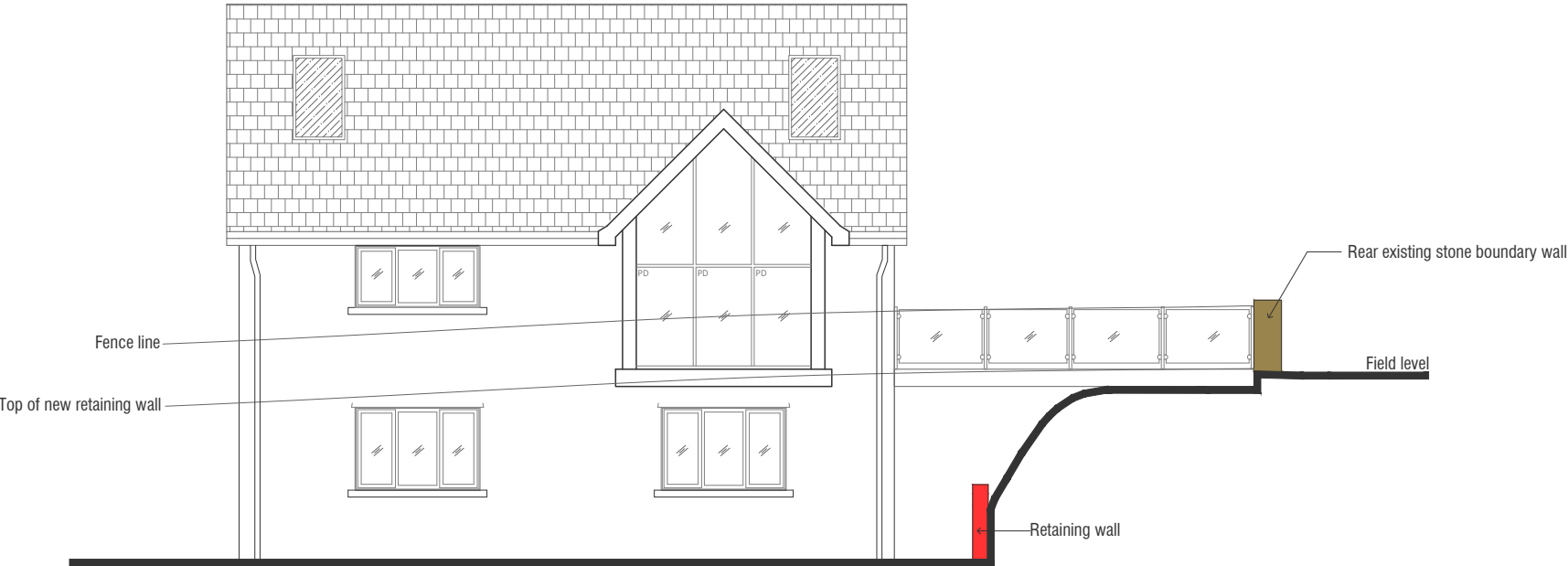

Proposed North East Facing Elevation
SCALE 1:100@A3

Proposed Material Schedule	
Roof	Grey concrete tiles
Walls	White render and natural stone
Windows	Grey Upvc /Aluminium

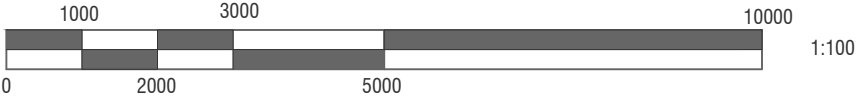

Proposed New Dwelling to Land to Side of Whitrigg Cottage

Telephone:
01229 481184
Website:
www.shepherdarchitectureandsurveying.co.uk

Development Plot,
Haverigg Rd, Millom,
LA18 4EL

Revision Notes
N/A

Proposed
Rear/North West Facing Elevation
North East Facing Elevation
1:100 @ A3

Drawn - PW
Checked - NAS
Oct 2023

www.shepherd
architectureandsurveying.co.uk