

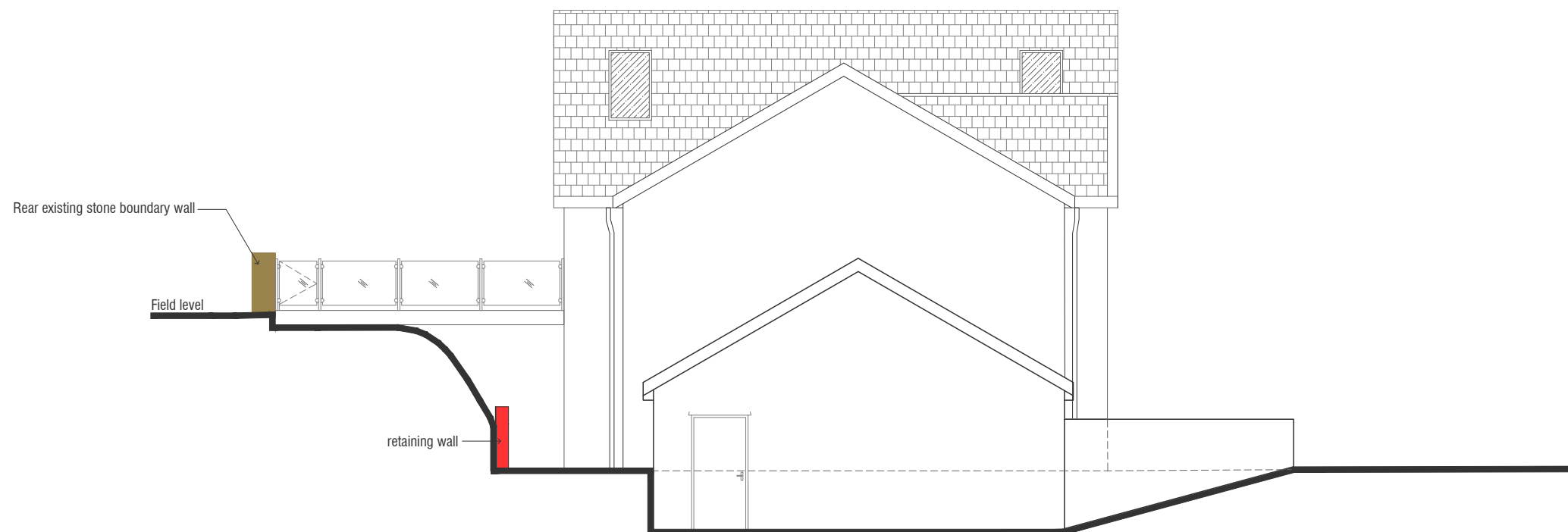

**Proposed Front/South East Facing Elevation**  
SCALE 1:100@A3



**Proposed South West Facing Elevation**  
SCALE 1:100@A3

Proposed Material Schedule	
Roof	Grey concrete tiles
Walls	White render and natural stone
Windows	Grey Upvc /Aluminium

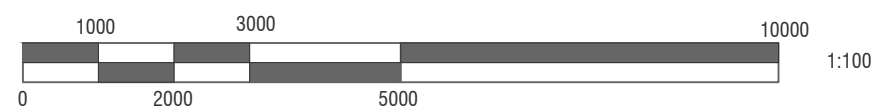

**Proposed New Dwelling to Land to Side of Whitrigg Cottage**

Telephone:  
01229 481184  
Website:  
www.shepherdarchitectureandsurveying.co.uk

Development Plot,  
Haverigg Rd, Millom,  
LA18 4EL

Revision Notes  
N/A

Proposed  
Front/South East Facing Elevation  
South West Facing Elevation  
1:100 @ A3

Drawn - PW  
Checked - NAS  
Oct 2023

**www.shepherd**  
architectureandsurveying.co.uk