



Project

Project Name: 2021_01_26 Westakes Edge

Project Date: 26/01/2021

Inspection Standard: MSCC5 Sewers & Drainage GB (SRM5 Scoring)

Table of Contents

Project Name	Project Number	Project Date
2021_01_26 Westakes Edge		26/01/2021

Project Information	P-1
Defect Grade Description (Node)	P-3
Section Profile	P-4
Section Summary	P-5
Section: 1; 8300 > 8299 (8300X)	1
Section: 2; 8301 > 8300 (8301X)	4
Section: 3; 8302 > 8301 (8302X)	6
Section: 4; Node X > 8300 (Node XX)	8
Section: 5; 8299 > 8298 (8299X)	10

Project Information

Project Name	Project Number	Project Date
2021_01_26 Westakes Edge		26/01/2021

Client

Company: Westlakes Engineering Ltd
Contact: Eleni Zachara
Department: Senior Infrastructure Engineer
Street: Unit 2.1 20 Dale Street
Town or City: Manchester
Post Code: M1 1EZ

Site

Company: Westlakes
Description: The Egde Whitehaven Harbour
Contact: Eleni Zachara
Street: West Strand
Town or City: Whitehaven

Contractor

Company: Unblock Cumbria Limited
Contact: Ian Woodhouse
Department: Surveying
Street: Unit 10 Kerry Park
Town or City: Workington
County: Cumbria
Post Code: CA14 3TT
Phone: 01900 870140
Mobile: 07747011653
Email: info@unblockcumbria.co.uk

Project Information

Project Name	Project Number	Project Date
2021_01_26 Westakes Edge		26/01/2021

Project Summary

CCTV Drain Survey - West Strand Whitehaven

Investigate existing surface and combined drains around the Wellington car park on West Strand for a proposed activity centre.

Surface water- there is a road gully opposite the car park entrance. Dye tests confirmed this gully discharges via a slit drain in the outer harbour wall. There is a slot drain within the car park. This collects to a gully that discharges into a lateral drain that connects to MH 8300 located in the car park. This is a combined drain.

Foul Effluent. The combined drain runs down West Strand, crosses into the car park, flows down beside the buttress wall, enters a manhole adjacent to the harbour and then flows down West Strand past the Beacon and probably enters the pumping station located below the Beacon. Starting at the top, seaward end of the site the United Utility manhole numbers are 8302 IL 870mm, 8301 IL 770mm, 8300 IL 1340mm, CL1934, 8299 IL 1900, CL1932. The combined sewer is quite shallow at the seaward end of the site. Above MH8300 the sewer is in good condition. Below 8300 the sewer is in a poor condition, there are many open and displaced joints, there is evidence of poor rehabilitation and repair and below 8299 there is evidence of surcharging in the sewer.

Defect Grade Description (Node)

Project Name		Project Number	Project Date
2021_01_26 Westakes Edge			26/01/2021
1:	Brick: No structural defects. Pipe: No structural defects. Acceptable structural condition.		
2:	Brick: Circumferential cracking; single longitudinal crack; surface mortar loss (depth missing < 15mm); surface damage - slight spalling (breaking away of small fragments from the surface); surface damage - slight wear (increased roughness). Pipe: Circumferential crack; moderate joint defects (i.e. medium open joint or medium displaced joint); surface damage - slight spalling (breaking away of small fragments from the surface) or slight wear (increased roughness). Minimal collapse likelihood in the short term but potential for further deterioration.		
3:	Brick: Medium mortar loss (depth missing 15-50mm) without other defects; more than one longitudinal crack (at a single location); multiple cracking; single bricks displaced; deformation < 5%; no fracture and only moderate mortar loss; surface damage - medium spalling (large areas of chipped brick); surface damage - medium wear (large area of brick surface is missing). Pipe: Fracture with no deformation or deformation < 5%; longitudinal cracking or multiple cracking; minor loss of level; severe joint defects (i.e. large open joint or large displaced joint); surface damage - partial area of pipe surface is missing or worn. ! Collapse unlikely in the near future but further deterioration likely !		
4:	Brick: Total mortar loss (depth missing > 50mm) with deformation > 10%; deformation up to 10% and fractured; displaced or hanging brickwork; small number of missing bricks; dropped invert (drop > 20mm); moderate loss of level; surface damage - large spalling (entire surface of brick is missing); surface damage - large wear (entire surface of brick is missing). Pipe: Broken; deformation up to 10% and broken; fracture with deformation 5-10%; multiple fractures; serious loss of level; serious joint defects with voids or soil visible (open joint with > 50mm soil or void visible or joint displacement > 25% of diameter); surface damage - entire area of pipe surface is missing or severely worn. !! Collapse likely in the foreseeable future !!		
5:	Brick: Already collapsed; missing Invert; deformation > 10% and fractured; displaced or hanging brickwork and deformation < 10%; extensive areas of missing brickwork. Pipe: Already collapsed; deformation > 10% and broken; extensive areas of pipe fabric missing; fractures with deformation > 10% !!! Collapsed or collapse imminent !!!		

Section Profile

Project Name 2021_01_26 Westakes Edge	Project Number	Project Date 26/01/2021
---	-----------------------	-----------------------------------

Circular, 225 mm, 225 mm

Section	Upstream Node	Downstream Node	Date	Road	Material	Total Length	Inspected Length
2	8301	8300	26/01/2021	West Stran	Vitrified clay	16.70 m	16.70 m
3	8302	8301	26/01/2021	West Stran	Vitrified clay	22.00 m	22.00 m

Total: 2 Inspections x Circular 225 mm, 225 mm = 38.70 m Total Length and 38.70 m Inspected Length

Circular, 300 mm, 300 mm

Section	Upstream Node	Downstream Node	Date	Road	Material	Total Length	Inspected Length
5	8299	8298	26/01/2021	West Strand	Vitrified clay	85.00 m	43.00 m

Total: 1 Inspection x Circular 300 mm, 300 mm = 85.00 m Total Length and 43.00 m Inspected Length

Total: 3 Inspections = 123.70 m Total Length and 81.70 m Inspected Length

Section Summary

Project Name 2021_01_26 Westakes Edge	Project Number	Project Date 26/01/2021
---	-----------------------	-----------------------------------

Number of sections	5
Total length of sewer network	195.70 m
Total length of inspections	138.10 m
Total length of abandoned inspections	15.60 m
Total abandoned inspections	2
Number of section inspection photos	38
Number of section inspection videos	5
Number of section inspection scans	0
Number of section inclination measurements	0

PLR:	8300X	Upstream Node:	8300
Inspection Direction:	Downstream	Downstream Node:	8299
Inspected Length:	39.00 m	Dia/Height:	300 mm
Total Length:	50.00 m	Material:	Vitrified clay

No.	m+	Code	Observation
1	0.00	IC	Start node type, inspection chamber, reference number: 8300
2	1.20	OJM	Open joint, medium, start
3	3.40	OJM	Open joint, medium, finish
4	5.20	CX	Connection defective at 9 o'clock, diameter: 100mm, defunct
5	8.50	CN	Connection other than junction at 2 o'clock, diameter: 100mm
6	9.00	CN	Connection other than junction at 2 o'clock, diameter: 50mm
7	10.40	B	Broken pipe from 11 o'clock to 1 o'clock, Old access point - repaired
8	12.30	WLT	Turbid water level, 15% of the vertical dimension
9	21.20	CL	Crack, longitudinal at 10 o'clock, cracked along length
10	22.00	WLT	Turbid water level, 5% of the vertical dimension
11	27.20	OJM	Open joint, medium, start
12	35.00	WLT	Turbid water level, 15% of the vertical dimension
13	39.00	OJM	Open joint, medium, finish
14	39.00	SA	Survey abandoned, Drop in drain

PLR:	8301X	Upstream Node:	8301
Inspection Direction:	Upstream	Downstream Node:	8300
Inspected Length:	16.70 m	Dia/Height:	225 mm
Total Length:	16.70 m	Material:	Vitrified clay

No.	m+	Code	Observation
1	0.00	WLT	Turbid water level, 5% of the vertical dimension
2	0.80	IC	Start node type, inspection chamber, reference number: 8300, start

Section Summary

Project Name 2021_01_26 Westakes Edge	Project Number	Project Date 26/01/2021
---	-----------------------	-----------------------------------

No.	m+	Code	Observation
3	5.00	GP	General photograph taken at this point, Condition
4	10.40	GP	General photograph taken at this point, Condition
5	11.00	RFJ	Roots, fine at joint
6	13.00	OJM	Open joint, medium
7	16.70	ICF	Finish node type, inspection chamber, reference number: 8301, End

PLR:	8302X	Upstream Node:	8302
Inspection Direction:	Upstream	Downstream Node:	8301
Inspected Length:	22.00 m	Dia/Height:	225 mm
Total Length:	22.00 m	Material:	Vitrified clay

No.	m+	Code	Observation
1	0.00	IC	Start node type, inspection chamber, reference number: 8301
2	0.00	WLT	Turbid water level, 5% of the vertical dimension
3	5.00	GP	General photograph taken at this point, Condition
4	10.00	GP	General photograph taken at this point, Condition
5	19.30	CL	Crack, longitudinal at 2 o'clock
6	22.00	MHF	Finish node type, manhole, reference number: 8302, End of survey

PLR:	Node XX	Upstream Node:	Node X
Inspection Direction:	Upstream	Downstream Node:	8300
Inspected Length:	17.40 m	Dia/Height:	225 mm
Total Length:	22.00 m	Material:	Vitrified clay

No.	m+	Code	Observation
1	0.00	IC	Start node type, inspection chamber, reference number: 8300
2	4.60	CXZ	Connection defective, other at 12 o'clock, diameter: 150mm, Defective
3	5.30	DES	Settled deposits, fine, 25% cross-sectional area loss, start
4	9.40	CN	Connection other than junction at 3 o'clock, diameter: 150mm
5	17.40	DES	Settled deposits, fine, 25% cross-sectional area loss, finish
6	17.40	SA	Survey abandoned, Blockage

PLR:	8299X	Upstream Node:	8299
Inspection Direction:	Downstream	Downstream Node:	8298
Inspected Length:	43.00 m	Dia/Height:	300 mm
Total Length:	85.00 m	Material:	Vitrified clay

No.	m+	Code	Observation
1	0.00	MH	Start node type, manhole, reference number: 8299, By Lamp post
2	0.00	WLT	Turbid water level, 5% of the vertical dimension
3	0.40	JDM	Joint displaced, medium, start
4	13.40	WLT	Turbid water level, 10% of the vertical dimension
5	14.20	CL	Crack, longitudinal at 12 o'clock
6	17.90	CL	Crack, longitudinal at 12 o'clock
7	20.50	OBZJ	Other obstacles at joint from 10 o'clock to 12 o'clock, 10% cross-sectional area loss, plastic
8	21.90	CM	Cracks, multiple from 8 o'clock to 3 o'clock
9	23.10	CLJ	Crack, longitudinal at joint at 7 o'clock
10	25.00	CL	Crack, longitudinal at 12 o'clock

Section Summary

Project Name 2021_01_26 Westakes Edge	Project Number	Project Date 26/01/2021
---	-----------------------	-----------------------------------

No.	m+	Code	Observation
11	38.80	JDM	Joint displaced, medium, finish
12	39.00	CX	Connection defective at 2 o'clock, diameter: 100mm, Redundant
13	42.20	WLT	Turbid water level, 20% of the vertical dimension
14	43.00	JDM	Joint displaced, medium, finish

Section Inspection - 26/01/2021 - 8300X

Section 1	Inspection 1	Date 26/01/21	Time 9:59	Client's Job Ref PO127	Weather Rain	Pre Cleaned No	PLR 8300X
Operator Ian	Vehicle Not Specified	Camera Not Specified	Preset Length Not Specified	Legal Status Public Sewer	Alternative ID Not Specified		

Town or Village:	Whitehaven	Inspection Direction:	Downstream	Upstream Node:	8300
Road:	West Strand	Inspected Length:	39.00 m	Upstream Pipe Depth:	1.340 m
Location:	Other walkway	Total Length:	50.00 m	Downstream Node:	8299
Surface Type:		Joint Length:	0.00 m	Downstream Pipe Depth:	
Use:	Combined	Pipe Shape:	Circular		
Type of Pipe:	Gravity drain/sewer	Dia/Height:	300 mm	Width:	300 mm
Year Constructed:		Material:	Vitrified clay		
Flow Control:	No flow control	Lining Type:	No Lining		
Inspection Purpose:	Sample condition survey	Lining Material:	No Lining		

Comments:

Recommendations:

Scale:	1:435	Position [m]	Code	Observation	MPEG	Photo	Grade
	Depth: 1.34 m	0.00	IC	Start node type, inspection chamber, reference number: 8300	00:00:00		
	1.20	S01	OJM	Open joint, medium, start	00:00:30	8300X_3c 2c67f0-87 08-4fc2-80	
	3.40	F01	OJM	Open joint, medium, finish	00:01:33	8300X_b3 112f4e-bf1 9-41eb-9e	1
	5.20		CX	Connection defective at 9 o'clock, diameter: 100mm: defunct	00:02:15	8300X_91 22fc2a-8fc b-4f3d-87f	
	8.50		CN	Connection other than junction at 2 o'clock, diameter: 100mm	00:02:54		
	9.00		CN	Connection other than junction at 2 o'clock, diameter: 50mm	00:03:09		
	10.40		B	Broken pipe from 11 o'clock to 1 o'clock: Old access point - repaired	00:03:26	8300X_f10 5f827-fbda -4d9e-92e	4
	12.30		WLT	Turbid water level, 15% of the vertical dimension	00:04:23		
	21.20		CL	Crack, longitudinal at 10 o'clock: cracked along length	00:05:59	8300X_32 a619e3-77 b9-40d4-b	2 / 2
	22.00		WLT	Turbid water level, 5% of the vertical dimension	00:06:21		
	27.20	S02	OJM	Open joint, medium, start	00:07:11	8300X_7e 689ab5-75 8e-4139-a	
	35.00		WLT	Turbid water level, 15% of the vertical dimension	00:08:53	8300X_48 e006d8-77 4a-473d-af	
	39.00	F02	OJM	Open joint, medium, finish	00:09:29	8300X_02 7885fd-01 94-4e7f-ba	1
	39.00		SA	Survey abandoned: Drop in drain	00:09:48	8300X_ae 598982-02 d1-4213-b	
	50.00			End of pipe			

Construction Features

Structural Defects

Miscellaneous Features

Service & Operational Observations

STR No. Def	STR Peak	STR Mean	STR Total	STR Grade	SER No. Def	SER Peak	SER Mean	SER Total	SER Grade
4	80.0	2.7	105.0	4.0	1	1.0	0.0	1.0	2.0

Section Pictures - 26/01/2021 - 8300X

Section	Inspection Direction	PLR	Client's Job Ref	Contractor's Job Ref
1	Downstream	8300X	PO127	24574



8300X_3c2c67f0-8708-4fc2-80d0-f0ac6a738835_20210127_0
85230_436.jpg, 00:00:30, 1.20 m
Open joint, medium, start



8300X_b3112f4e-bf19-41eb-9e4f-7ef07e9f85ff_20210127_085
419_027.jpg, 00:01:33, 3.40 m
Open joint, medium, finish



8300X_9122fc2a-8fcb-4f3d-87fb-abdfed0b38db_20210127_08
5659_944.jpg, 00:02:15, 5.20 m
Connection defective at 9 o'clock, diameter: 100mm, defunct



8300X_f105f827-fbda-4d9e-92ed-00a32f8fc4f0_20210127_09
0258_468.jpg, 00:03:26, 10.40 m
Broken pipe from 11 o'clock to 1 o'clock, Old access point -



8300X_32a619e3-77b9-40d4-b051-c5e59971465d_20210127
_090741_536.jpg, 00:05:59, 21.20 m
Crack, longitudinal at 10 o'clock, cracked along length



8300X_7e689ab5-758e-4139-a4b1-d54a4769d5c1_20210127
_091117_727.jpg, 00:07:11, 27.20 m
Open joint, medium, start

Section Pictures - 26/01/2021 - 8300X

Section	Inspection Direction	PLR	Client's Job Ref	Contractor's Job Ref
1	Downstream	8300X	PO127	24574



8300X_48e006d8-774a-473d-af09-569ac07c0270_20210127_091344_834.jpg, 00:08:53, 35.00 m
Turbid water level, 15% of the vertical dimension



8300X_027885fd-0194-4e7f-bac6-b044ea709bdc_20210127_091553_409.jpg, 00:09:29, 39.00 m
Open joint, medium, finish



8300X_ae598982-02d1-4213-b522-96764395a7cc_20210127_091719_289.jpg, 00:09:48, 39.00 m
Survey abandoned, Drop in drain

Section Inspection - 26/01/2021 - 8301X

Section	Inspection	Date	Time	Client's Job Ref	Weather	Pre Cleaned	PLR
2	2	26/01/21	10:35	PO127	Rain	No	8301X
Operator Ian		Vehicle Not Specified		Camera Not Specified	Preset Length Not Specified	Legal Status Public Sewer	Alternative ID Not Specified

Town or Village:	Whitehaven	Inspection Direction:	Upstream	Upstream Node:	8301
Road:	West Stran	Inspected Length:	16.70 m	Upstream Pipe Depth:	
Location:	Other walkway	Total Length:	16.70 m	Downstream Node:	8300
Surface Type:		Joint Length:	0.00 m	Downstream Pipe Depth:	
Use:	Combined	Pipe Shape:	Circular		
Type of Pipe:	Gravity drain/sewer	Dia/Height:	225 mm	Width:	225 mm
Year Constructed:		Material:	Vitrified clay		
Flow Control:	No flow control	Lining Type:	No Lining		
Inspection Purpose:	Sample condition survey	Lining Material:	No Lining		
Comments:					
Recommendations:					

Scale:	1:146	Position [m]	Code	Observation	MPEG	Photo	Grade
		0.00	WLT	Turbid water level, 5% of the vertical dimension	00:00:38		
		0.80	IC	Start node type, inspection chamber, reference number: 8300: start	00:00:00	8301X_1d a98fdd-66 1f-4ab8-b1	
		5.00	GP	General photograph taken at this point: Condition	00:01:18	8301X_aa 2d6c8e-9f ed-46e9-a	
		10.40	GP	General photograph taken at this point: Condition	00:02:11	8301X_31 51ad97-63 fc-41c6-81	
		11.00	RFJ	Roots, fine at joint	00:02:17	8301X_15 416dba-28 ab-4a75-a	2
		13.00	OJM	Open joint, medium	00:02:36	8301X_f55 ef21b-fddd -4dbe-b11	1
		16.70	ICF	Finish node type, inspection chamber, reference number: 8301: End	00:03:22	8301X_9b ceea9f-0c ab-4101-b	
		8301					

Construction Features					Miscellaneous Features				
Structural Defects					Service & Operational Observations				
STR No. Def	STR Peak	STR Mean	STR Total	STR Grade	SER No. Def	SER Peak	SER Mean	SER Total	SER Grade
1	1.0	0.1	1.0	1.0	1	1.0	0.1	1.0	2.0

Section Pictures - 26/01/2021 - 8301X

Section	Inspection Direction	PLR	Client's Job Ref	Contractor's Job Ref
2	Upstream	8301X	PO127	24574



8301X_1da98fdd-661f-4ab8-b1e9-04d584876fa6_20210126_1
03901_309.jpg, 00:00:00, 0.80 m

Start node type, inspection chamber, reference number: 8300,



8301X_aa2d6c8e-9fed-46e9-a24e-f756ea440e7b_20210127_
114507_795.jpg, 00:01:18, 5.00 m

General photograph taken at this point, Condition

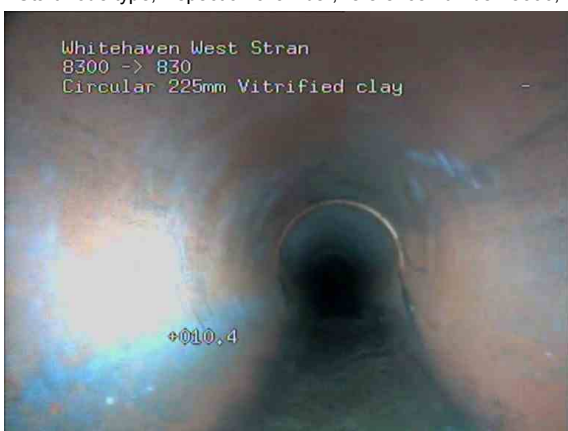

8301X_3151ad97-63fc-41c6-8164-e88e63f17644_20210127_
114637_476.jpg, 00:02:11, 10.40 m

General photograph taken at this point, Condition



8301X_15416dba-28ab-4a75-a224-647719843da8_20210127_
114723_554.jpg, 00:02:17, 11.00 m

Roots, fine at joint



8301X_f55ef21b-fddd-4dbe-b114-ff3381fb8722_20210127_11
4838_133.jpg, 00:02:36, 13.00 m

Open joint, medium



8301X_9bceea9f-0cab-4101-b9a0-6ba34ffe39a2_20210126_1
04320_173.jpg, 00:03:22, 16.70 m

Finish node type, inspection chamber, reference number: 8301,

Section Inspection - 26/01/2021 - 8302X

Section	Inspection	Date	Time	Client's Job Ref	Weather	Pre Cleaned	PLR
3	3	26/01/21	10:44	PO127	Rain	No	8302X
Operator Ian		Vehicle Not Specified		Camera Not Specified	Preset Length Not Specified	Legal Status Public Sewer	Alternative ID Not Specified

Town or Village:	Whitehaven	Inspection Direction:	Upstream	Upstream Node:	8302
Road:	West Stran	Inspected Length:	22.00 m	Upstream Pipe Depth:	
Location:	Other walkway	Total Length:	22.00 m	Downstream Node:	8301
Surface Type:		Joint Length:	0.00 m	Downstream Pipe Depth:	
Use:	Combined	Pipe Shape:	Circular		
Type of Pipe:	Gravity drain/sewer	Dia/Height:	225 mm	Width:	225 mm
Year Constructed:		Material:	Vitrified clay		
Flow Control:	No flow control	Lining Type:	No Lining		
Inspection Purpose:	Sample condition survey	Lining Material:	No Lining		

Comments:

Recommendations:

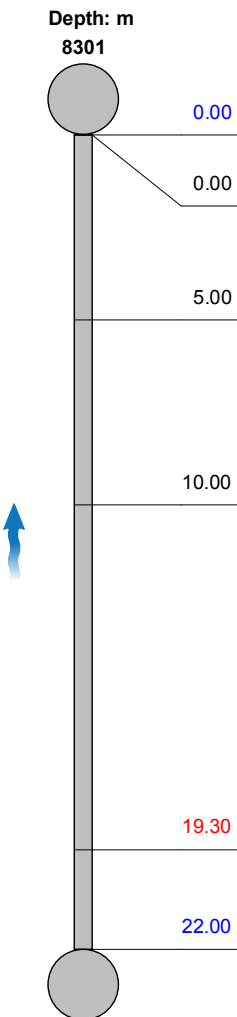
Scale:	1:192	Position [m]	Code	Observation	MPEG	Photo	Grade
<div><div><div>Depth: m</div><div>8301</div><div></div><div><div>0.00</div><div>0.00</div><div>5.00</div><div>10.00</div><div>19.30</div><div>22.00</div><div>8302</div><div>Depth: m</div></div></div></div>							
	0.00	IC	Start node type, inspection chamber, reference number: 8301		00:00:00	8302X_4b adc144-3f 9f-4f42-88	
	0.00	WLT	Turbid water level, 5% of the vertical dimension		00:00:17		
	5.00	GP	General photograph taken at this point: Condition		00:00:52	8302X_92 2f4a4c-8e e1-4808-a	
	10.00	GP	General photograph taken at this point: Condition		00:01:47	8302X_cc df0247-59 c6-44ff-97	
	19.30	CL	Crack, longitudinal at 2 o'clock		00:03:28	8302X_2a 8fea1b-cd a0-4112-a	2 / 2
	22.00	MHF	Finish node type, manhole, reference number: 8302: End of survey		00:04:05	8302X_be d0a4b6-ed eb-4f87-aa	

Construction Features

Structural Defects

Miscellaneous Features

Service & Operational Observations

STR No. Def	STR Peak	STR Mean	STR Total	STR Grade	SER No. Def	SER Peak	SER Mean	SER Total	SER Grade
1	10.0	0.5	10.0	2.0	1	1.0	0.1	1.0	2.0

Section Pictures - 26/01/2021 - 8302X

Section	Inspection Direction	PLR	Client's Job Ref	Contractor's Job Ref
3	Upstream	8302X	PO127	24574



8302X_4badc144-3f9f-4f42-8869-63380eace53e_20210126_1
04617_262.jpg, 00:00:00, 0.00 m

Start node type, inspection chamber, reference number: 8301



8302X_922f4a4c-8ee1-4808-aaaa-3bfa3a809fd8_20210127_1
15306_921.jpg, 00:00:52, 5.00 m

General photograph taken at this point, Condition



8302X_ccdf0247-59c6-44ff-9753-ed91a7579fb4_20210127_1
15435_871.jpg, 00:01:47, 10.00 m

General photograph taken at this point, Condition



8302X_2a8fea1b-cda0-4112-aef6-51178ebace45_20210127_1
115735_137.jpg, 00:03:28, 19.30 m

Crack, longitudinal at 2 o'clock



8302X_bed0a4b6-edeb-4f87-aaed-e52f4edcbde4_20210127_1
115915_541.jpg, 00:04:05, 22.00 m

Finish node type, manhole, reference number: 8302, End of

Section Inspection - 26/01/2021 - Node XX

Section 4	Inspection 4	Date 26/01/21	Time 10:53	Client's Job Ref PO127	Weather Rain	Pre Cleaned No	PLR NODE XX
Operator Ian	Vehicle Not Specified	Camera Not Specified	Preset Length Not Specified	Legal Status Public Sewer	Alternative ID Not Specified		

Town or Village:	Whitehaven	Inspection Direction:	Upstream	Upstream Node:	NODE X
Road:	West Stran	Inspected Length:	17.40 m	Upstream Pipe Depth:	
Location:	Other walkway	Total Length:	22.00 m	Downstream Node:	8300
Surface Type:		Joint Length:	0.00 m	Downstream Pipe Depth:	
Use:	Combined	Pipe Shape:	Circular		
Type of Pipe:	Gravity drain/sewer	Dia/Height:	225 mm		
Year Constructed:		Material:	Vitrified clay		
Flow Control:	No flow control	Lining Type:	No Lining		
Inspection Purpose:	Sample condition survey	Lining Material:	No Lining		

Comments:

Recommendations:

Scale: 1:192 Position [m] Code Observation MPEG Photo Grade

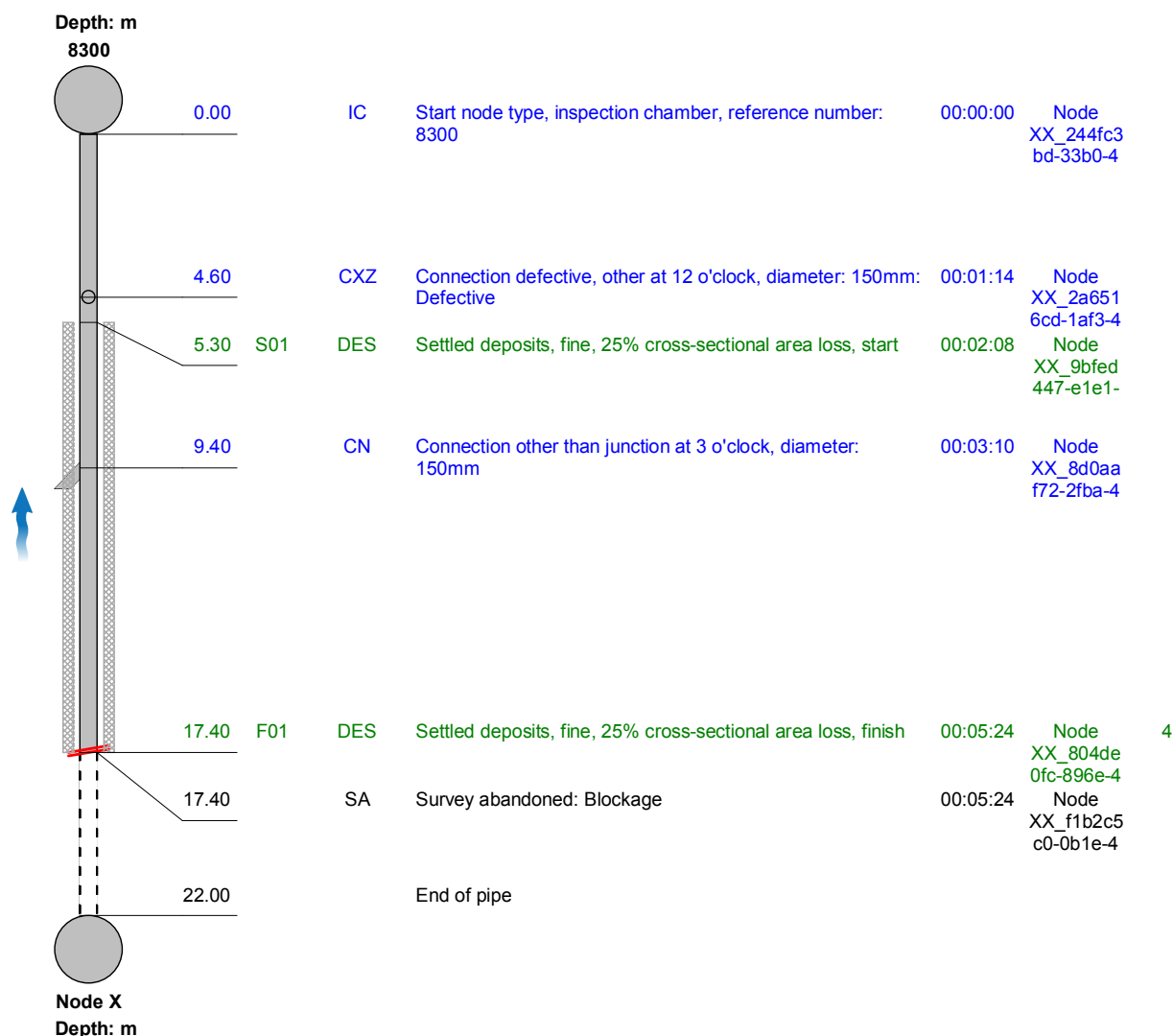

Construction Features

Structural Defects

Miscellaneous Features

Service & Operational Observations

STR No. Def	STR Peak	STR Mean	STR Total	STR Grade	SER No. Def	SER Peak	SER Mean	SER Total	SER Grade
0	0.0	0.0	0.0	1.0	1	5.0	3.7	65.0	4.0

Section Pictures - 26/01/2021 - Node XX

Section 4	Inspection Direction Upstream	PLR NODE XX	Client's Job Ref PO127	Contractor's Job Ref 24574
--------------	----------------------------------	----------------	---------------------------	-------------------------------



Node
XX_244fc3bd-33b0-48b5-b85f-ee5e835b6f42_20210126_1056
44_152.jpg, 00:00:00, 0.00 m



Node
XX_2a6516cd-1af3-4454-b80c-31b1bfcd21a8_20210127_131
916_517.jpg, 00:01:14, 4.60 m



Node
XX_9bfed447-e1e1-46da-a2eb-85a20e7be8a0_20210127_132
059_239.jpg, 00:02:08, 5.30 m



Node
XX_8d0aaf72-2fba-457e-a09c-df67fcd8413e_20210127_1322
59_049.jpg, 00:03:10, 9.40 m



Node
XX_804de0fc-896e-4e6a-a3e1-e4113d379c9e_20210127_132
640_259.jpg, 00:05:24, 17.40 m



Node
XX_f1b2c5c0-0b1e-4cac-9545-d1e4369b9bd8_20210127_132
742_753.jpg, 00:05:24, 17.40 m

Section Inspection - 26/01/2021 - 8299X

Section	Inspection	Date	Time	Client's Job Ref	Weather	Pre Cleaned	PLR
5	5	26/01/21	11:27	PO127	Rain	No	8299X
Operator	Vehicle	Camera	Preset Length	Legal Status	Alternative ID		
Ian	Not Specified	Not Specified	Not Specified	Public Sewer	Not Specified		

Town or Village:	Whitehaven	Inspection Direction:	Downstream	Upstream Node:	8299
Road:	West Strand	Inspected Length:	43.00 m	Upstream Pipe Depth:	
Location:	Other walkway	Total Length:	85.00 m	Downstream Node:	8298
Surface Type:		Joint Length:	0.00 m	Downstream Pipe Depth:	
Use:	Combined	Pipe Shape:	Circular		
Type of Pipe:	Gravity drain/sewer	Dia/Height:	300 mm	Width:	300 mm
Year Constructed:		Material:	Vitrified clay		
Flow Control:	No flow control	Lining Type:	No Lining		
Inspection Purpose:	Sample condition survey	Lining Material:	No Lining		

Comments:

Recommendations:

Scale:	1:740	Position [m]	Code	Observation	MPEG	Photo	Grade
		0.00	MH	Start node type, manhole, reference number: 8299: By Lamp post		8299X_13 44ac32-63 4a-49b2-b	
		0.00	WLT	Turbid water level, 5% of the vertical dimension	00:00:22		
		0.40	S01 JDM	Joint displaced, medium, start	00:00:45	8299X_fb5 7aca2-85e 8-43c8-90	
		13.40	WLT	Turbid water level, 10% of the vertical dimension	00:02:48	8299X_dc c401ee-cc 89-4e4b-b	
		14.20	CL	Crack, longitudinal at 12 o'clock	00:02:54	8299X_6a c32ab3-3f 60-49c2-b	
		17.90	CL	Crack, longitudinal at 12 o'clock	00:03:29	8299X_f08 c3c8e-743 1-4c64-ac	
		20.50	OBZJ	Other obstacles at joint from 10 o'clock to 12 o'clock, 10% cross-sectional area loss: plastic	00:03:53	8299X_92 8b07dd-53 73-4e01-a	
		21.90	CM	Cracks, multiple from 8 o'clock to 3 o'clock	00:04:07	8299X_c0 c2e085-19 d3-4d35-9	
		23.10	CLJ	Crack, longitudinal at joint at 7 o'clock	00:04:18	8299X_83 244a2d-91 ac-4d1f-8f	
		25.00	CL	Crack, longitudinal at 12 o'clock	00:04:45	8299X_c4 c59bfa-c8 98-4e95-a	
		38.80	F01 JDM	Joint displaced, medium, finish	00:00:45	8299X_c6 5224e6-83 d1-4db8-af	
		39.00	CX	Connection defective at 2 o'clock, diameter: 100mm: Redundant	00:07:00	8299X_b6 d85f02-8f5 9-4d60-99	
		42.20	WLT	Turbid water level, 20% of the vertical dimension	00:07:53	8299X_9b 51a8fc-0a 0b-4498-b	
		43.00	F01 JDM	Joint displaced, medium, finish	00:09:53		

Construction Features

Structural Defects

Miscellaneous Features

Service & Operational Observations

STR No. Def	STR Peak	STR Mean	STR Total	STR Grade	SER No. Def	SER Peak	SER Mean	SER Total	SER Grade
0	0.0	0.0	0.0	0.0	0	0.0	0.0	0.0	0.0

Section Pictures - 26/01/2021 - 8299X

Section	Inspection Direction	PLR	Client's Job Ref	Contractor's Job Ref
5	Downstream	8299X	PO127	24574



8299X_1344ac32-634a-49b2-b580-d77ae9ad10a9_20210127_133605_212.jpg, 0.00 m

Start node type, manhole, reference number: 8299, By Lamp



8299X_fb57aca2-85e8-43c8-902c-79d34894295b_20210127_135207_363.jpg, 00:00:45, 0.40 m

Joint displaced, medium, start



8299X_dcc401ee-cc89-4e4b-b1ab-f3672884c418_20210127_134114_720.jpg, 00:02:48, 13.40 m

Turbid water level, 10% of the vertical dimension



8299X_6ac32ab3-3f60-49c2-b8c1-3336fed06969_20210127_134159_796.jpg, 00:02:54, 14.20 m

Crack, longitudinal at 12 o'clock



8299X_f08c3c8e-7431-4c64-ac4e-aa5525c6b757_20210127_134327_070.jpg, 00:03:29, 17.90 m

Crack, longitudinal at 12 o'clock



8299X_928b07dd-5373-4e01-a7ad-f3c668069da5_20210127_134459_300.jpg, 00:03:53, 20.50 m

Other obstacles at joint from 10 o'clock to 12 o'clock, 10%

Section Pictures - 26/01/2021 - 8299X

Section	Inspection Direction	PLR	Client's Job Ref	Contractor's Job Ref
5	Downstream	8299X	PO127	24574



8299X_c0c2e085-19d3-4d35-9365-69e53ab72fa0_20210127_134558_593.jpg, 00:04:07, 21.90 m
Cracks, multiple from 8 o'clock to 3 o'clock



8299X_83244a2d-91ac-4d1f-8f90-816056fd9270_20210127_134650_463.jpg, 00:04:18, 23.10 m
Crack, longitudinal at joint at 7 o'clock



8299X_c4c59bfa-c898-4e95-ad7a-4c7b2ab741fb_20210127_134752_746.jpg, 00:04:45, 25.00 m
Crack, longitudinal at 12 o'clock



8299X_c65224e6-83d1-4db8-af87-a4a6a3af1c21_20210127_133833_441.jpg, 00:00:45, 38.80 m
Joint displaced, medium, finish



8299X_b6d85f02-8f59-4d60-9979-0fab5b24b70a_20210127_135420_484.jpg, 00:07:00, 39.00 m
Connection defective at 2 o'clock, diameter: 100mm,



8299X_9b51a8fc-0a0b-4498-b374-753f6b89415c_20210127_135551_203.jpg, 00:07:53, 42.20 m
Turbid water level, 20% of the vertical dimension