

SECTION 1 - Scale 1:100

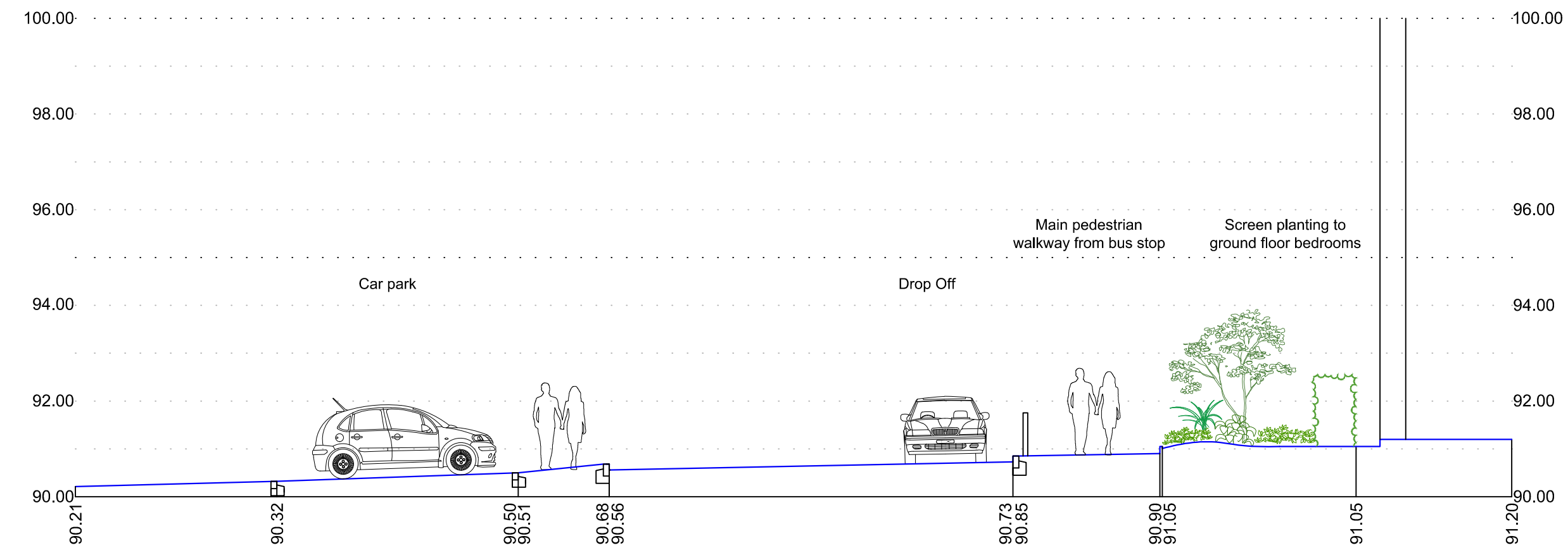

SECTION 2 - Scale 1:100

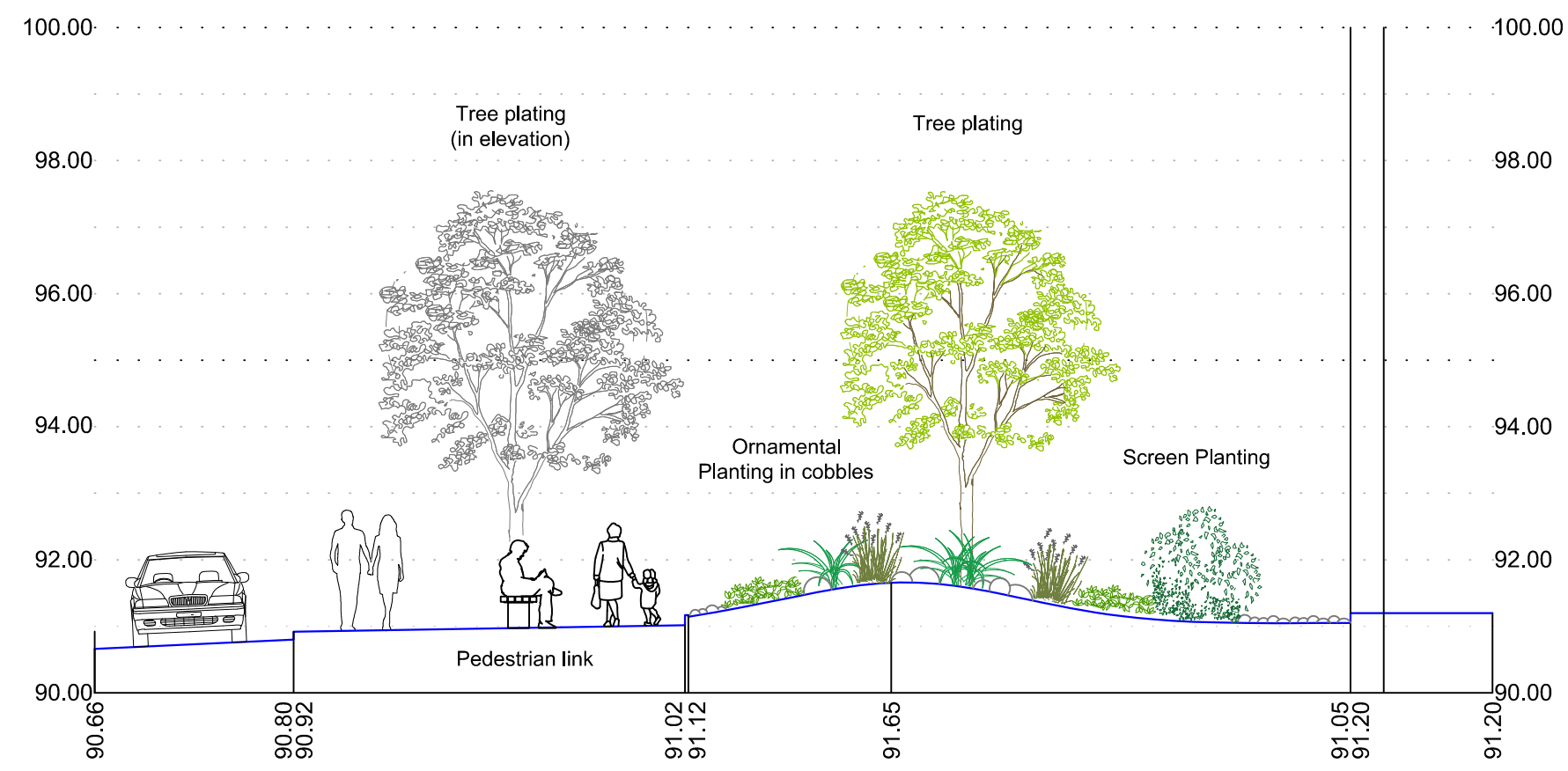

SECTION 3 - Scale 1:100

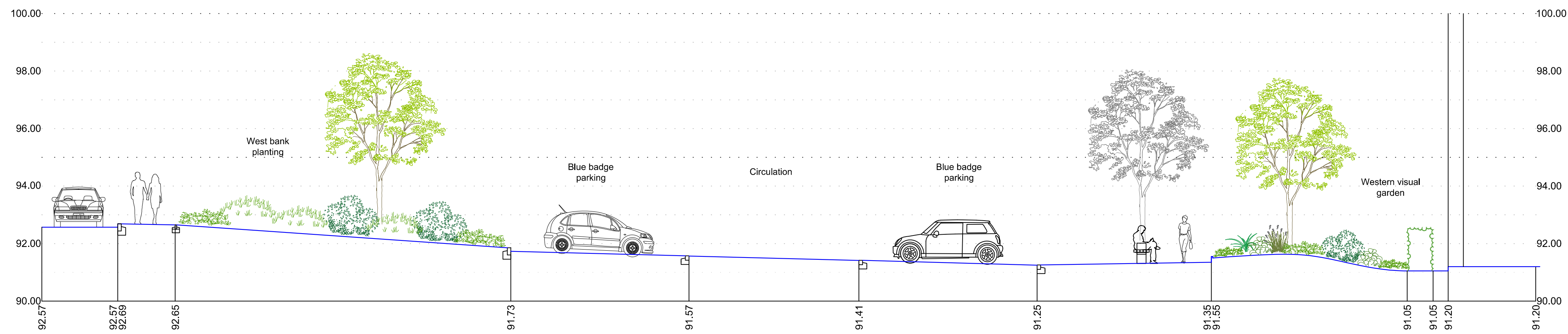

SECTION 4 - Scale 1:100



SECTION 5 - Scale 1:200

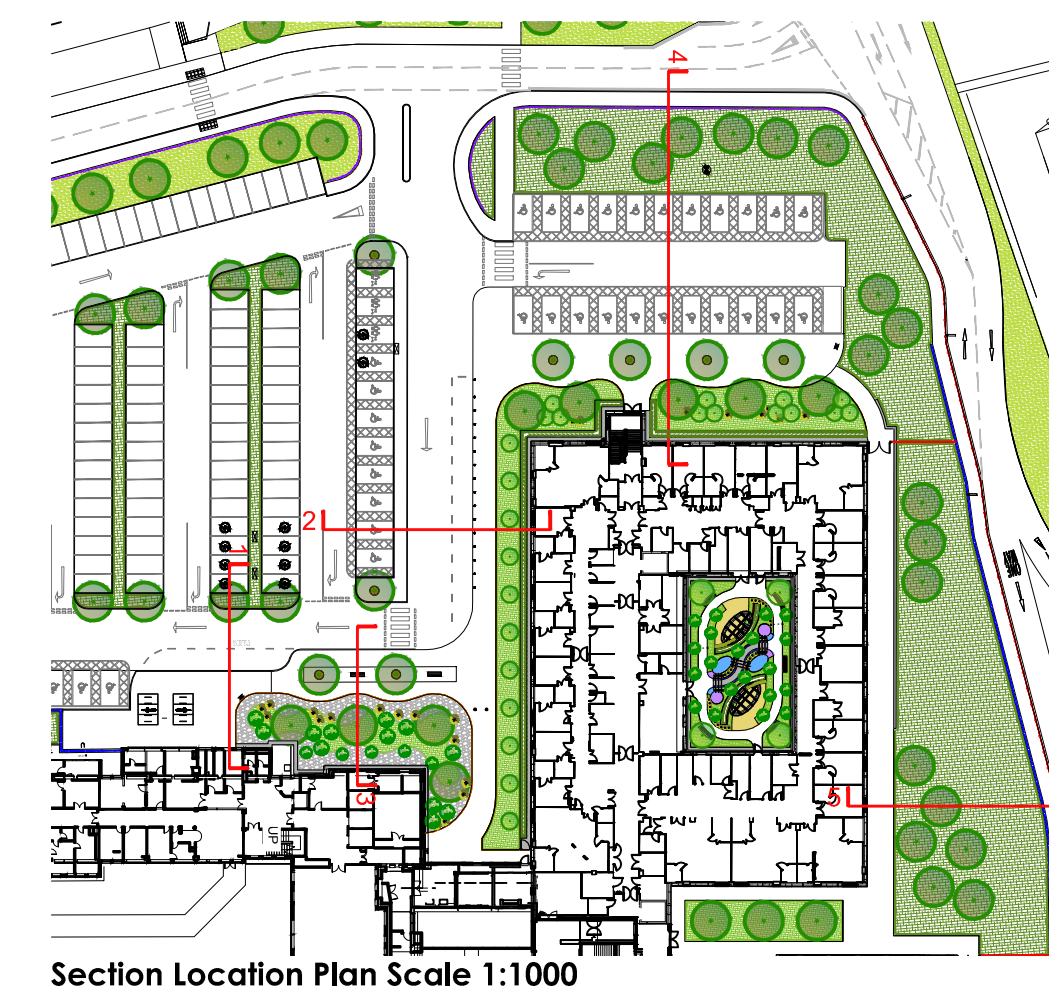

Section Location Plan Scale 1:1000

NOTES:

DO NOT SCALE. Use figured dimensions only. The contractor is requested to check all dimensions before the work is put in hand. Copyright of this drawing belongs solely to Iteriad Ltd ©. This drawing must only be used for the purpose for which it is supplied and its contents must not be reproduced for any purpose without written permission. Areas indicated, or areas calculated from this drawing should be used for valuation purposes or as the basis for development contracts. Iteriad Ltd is a limited liability company registered in England and Wales. Number 7966573

NOTES:

To be read in conjunction with Engineers & Architects information

All doorways to have levels thresholds

P03	Updated to reflect latest layout	AP	KH	10.04.22
P02	Updates	AP	KH	16.06.21
P01	First Issue	AP	KH	20.05.21

REV	DETAILS	DRAWN BY	CHECKED BY	CHECKED DATE
-----	---------	----------	------------	--------------

CLIENT
North Cumbria Integrated Care NHS Foundation Trust

MASTERPLANNERS/LANDSCAPE ARCHITECTS
(iteriad)
Studio
2 Cringwood Cottages,
Foscolegg,
Windermere,
Cumbria
LA23 1LG
T: (+44) 15394 43018
E: studio@iteriad.com
W: www.iteriad.com

PROJECT TITLE
West Cumberland Hospital Phases 2

DRAWING TITLE
LANDSCAPE SITE SECTIONS SHEET 1

SCALE
As shown@A1

DRAWN BY
AP

DATE
20.05.21

PURPOSE
For Approval

STATUS
S4

JOB/DRAWING NUMBER
WCHPH2-ITR-00-XX-DR-L-0030

REVISION
P03