

SECTION 1 - Scale 1:100

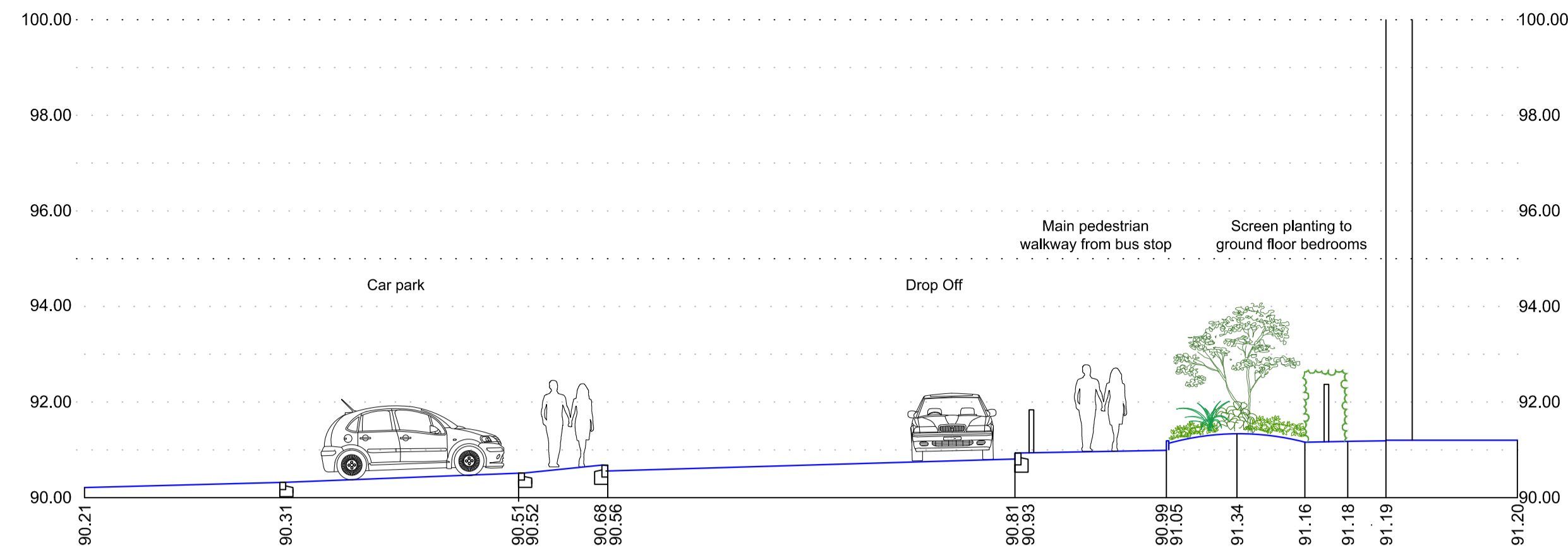

SECTION 2 - Scale 1:100

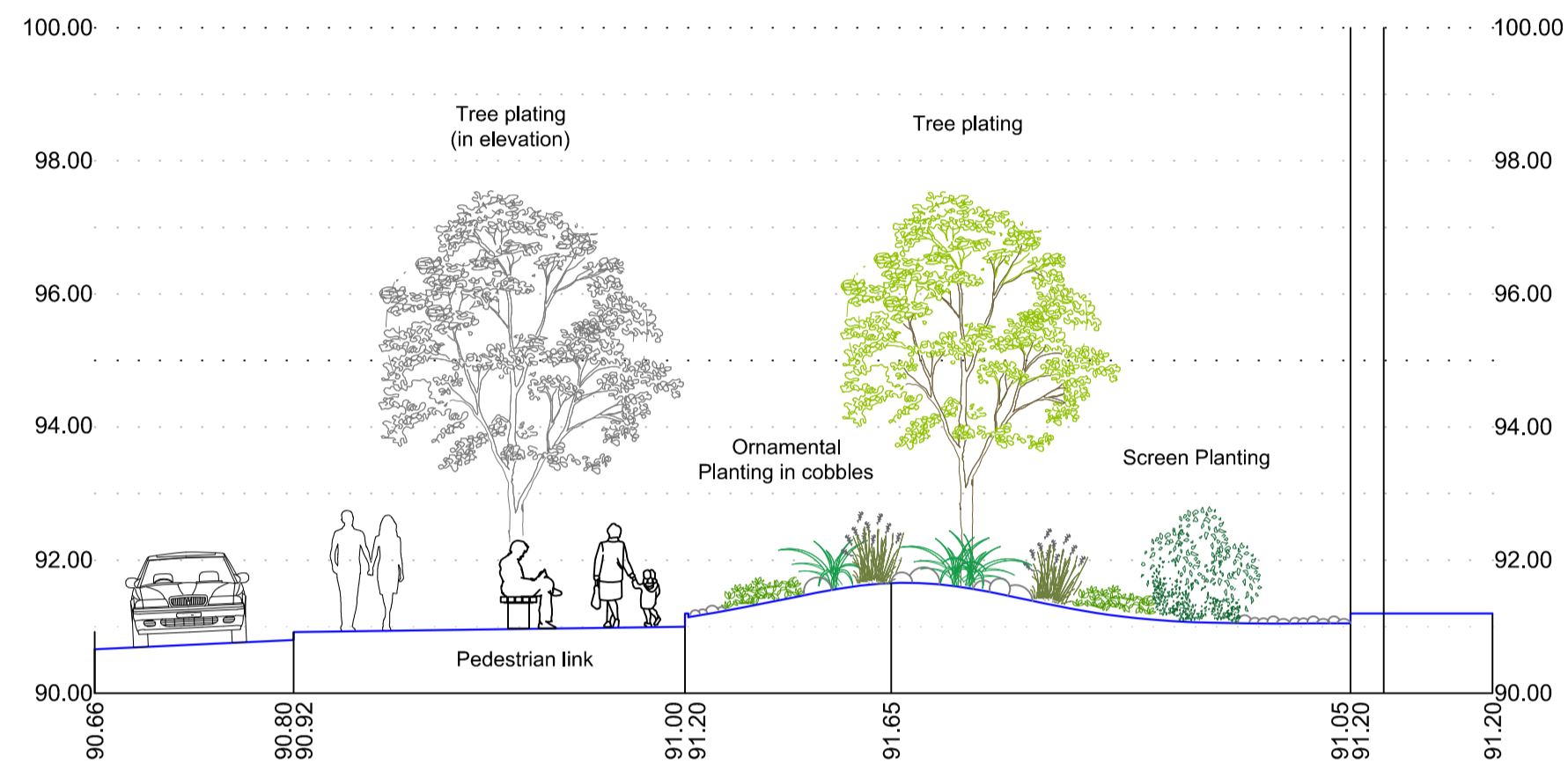

SECTION 3 - Scale 1:100

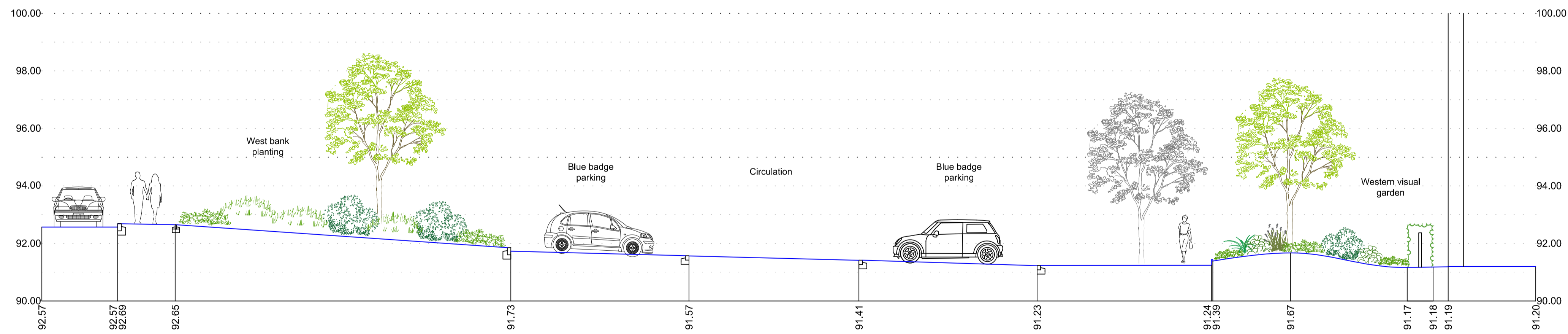

SECTION 4 - Scale 1:100



SECTION 5 - Scale 1:200

NOTES:

DO NOT SCALE. Use figured dimensions only. The contractor is requested to check all dimensions before the work is put in hand. Copyright of this drawing belongs solely to Iteriad Ltd ©. This drawing must only be used for the purpose for which it is supplied and its contents must not be reproduced for any purpose without written permission. Areas indicated, or areas calculated from this drawing should be used for valuation purposes or as the basis for development contracts. Iteriad Ltd is a limited liability company registered in England and Wales. Number 7966573

NOTES:

To be read in conjunction with Engineers & Architects information

All doorways to have levels thresholds

C01	First issue for construction approval	AP	KH	27.06.22
REV	DETAILS	DRAWN BY	CHECKED BY	CHECKED DATE

CLIENT
North Cumbria Integrated Care NHS Foundation Trust

MASTERPLANNERS/LANDSCAPE ARCHITECTS
(iteriad)
Studio
2 Cringwood Cottages,
Foscolegg,
Windermere,
Cumbria
LA23 1LG
T: (+44) 15394 43018
E: studio@iteriad.com
W: www.iteriad.com

PROJECT TITLE
West Cumberland Hospital Phase 2

DRAWING TITLE
LANDSCAPE SITE SECTIONS SHEET 1

SCALE DRAWN BY DATE
As shown@A1 AP 27.06.22

PURPOSE STATUS
For Construction Approval S4

JOB/DRAWING NUMBER REVISION
WCHPH2-ITR-00-XX-DR-L-0030 C01

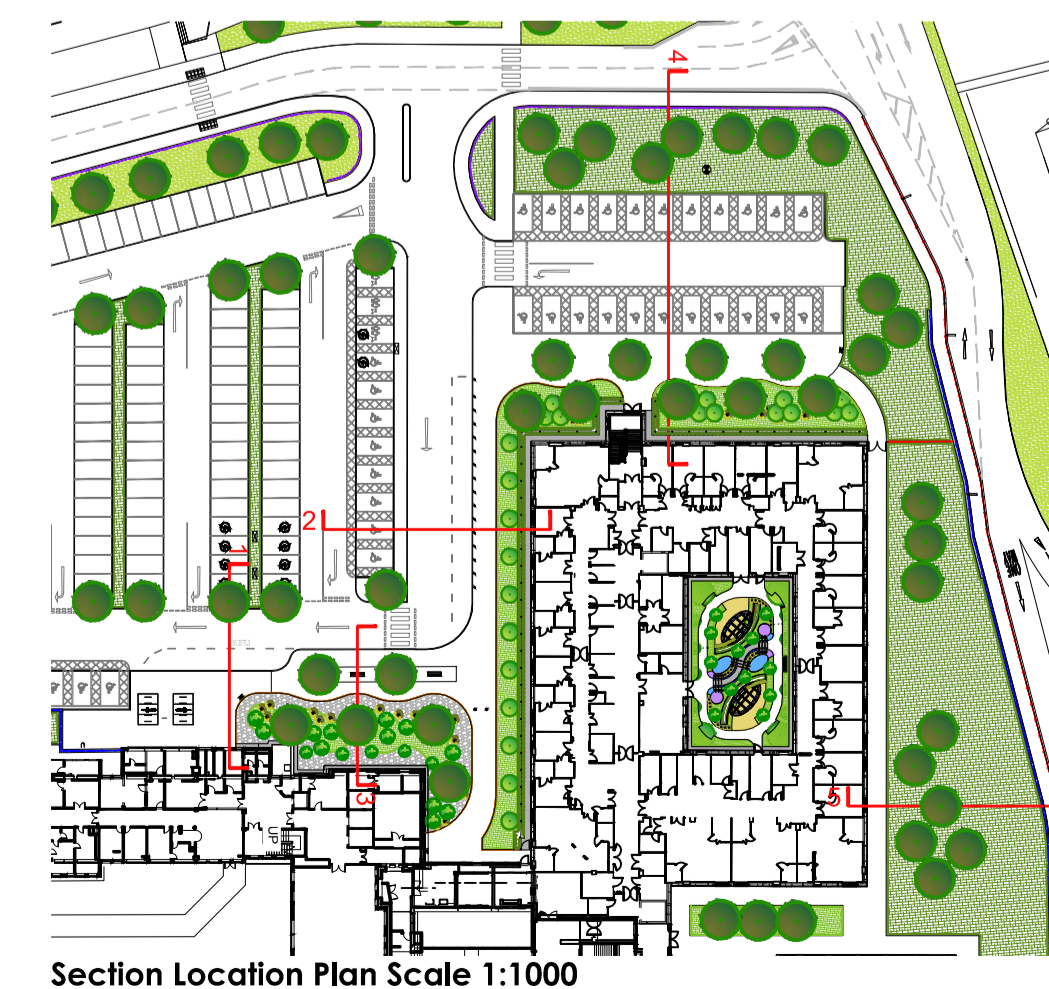

Section Location Plan Scale 1:1000