

1 Phase 1c  
1 : 1000

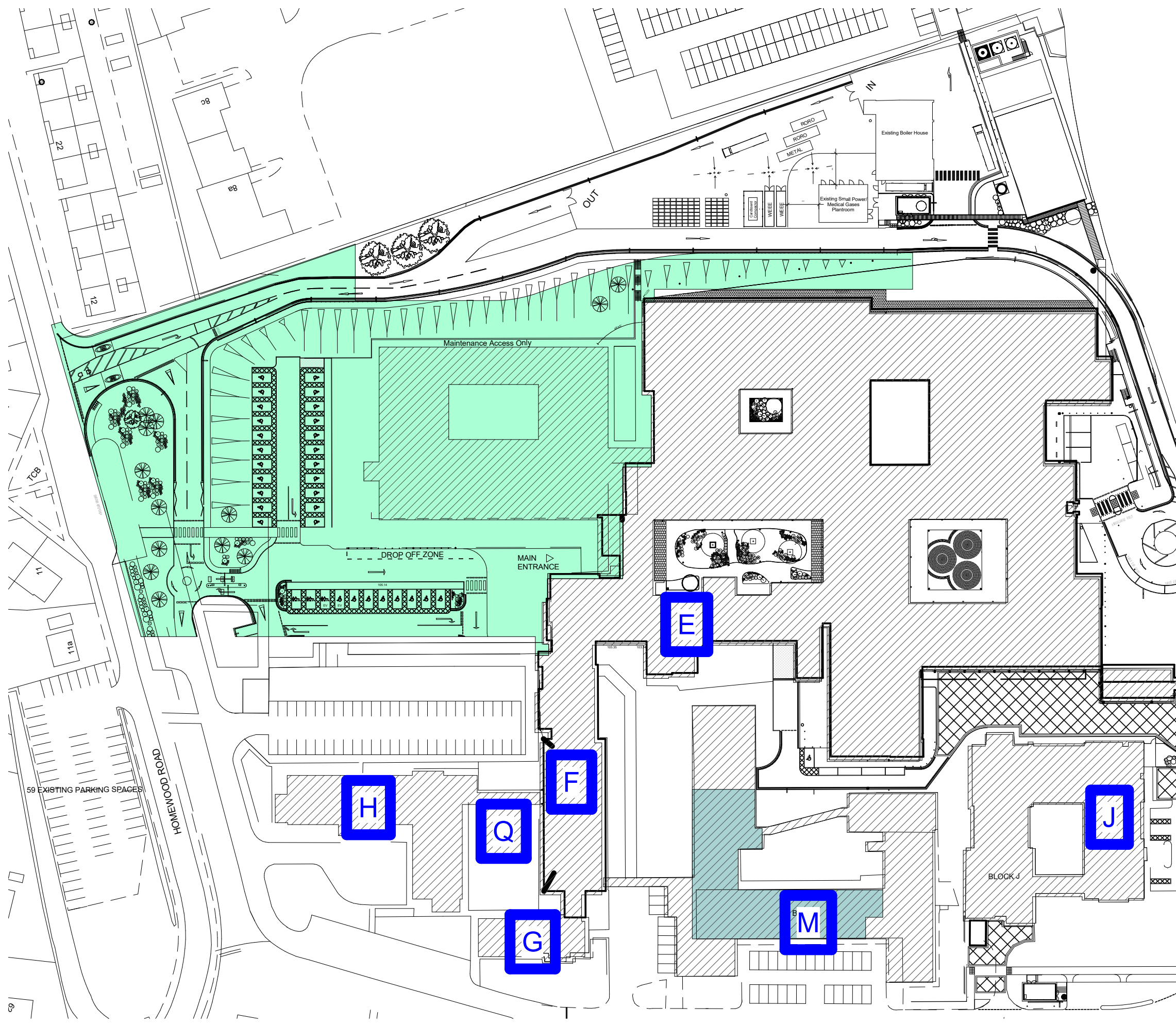

2 Phase 1d & Phase 2  
1 : 1000

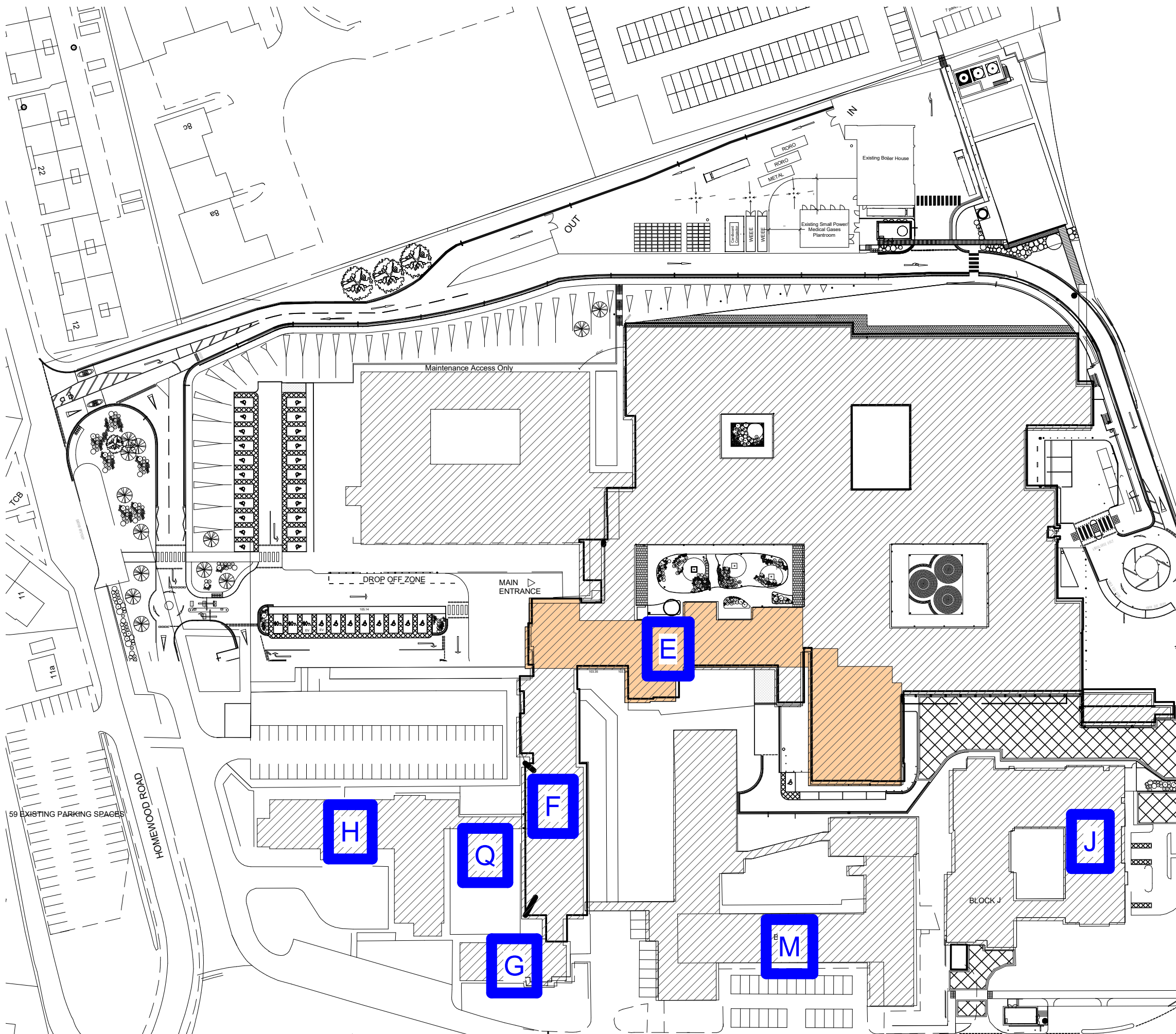

3 Phase 2a  
1 : 1000

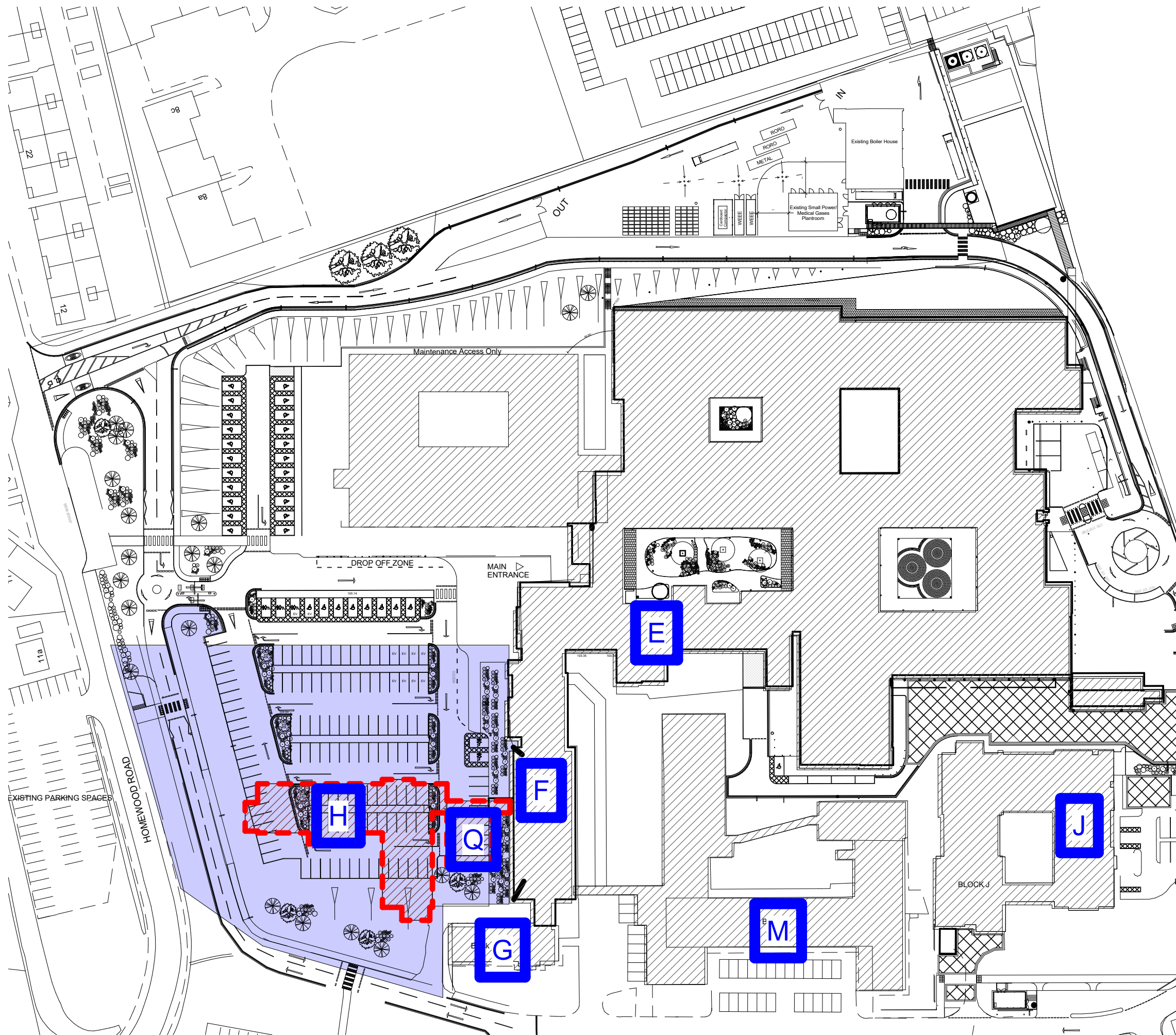

4 Phase 2b  
1 : 1000

THIS DRAWING (OR ANY PART THEREOF) MAY NOT BE COPIED, TRANSMITTED OR DISCLOSED TO ANY THIRD PARTY OR UNAUTHORISED PERSON WITHOUT THE PRIOR WRITTEN PERMISSION OF GILLING DOD ARCHITECTS.

THIS DRAWING IS TO BE READ IN CONJUNCTION WITH ALL OTHER RELEVANT DRAWINGS PREPARED BY CONSULTANTS AND SUB-CONTRACTORS.

REPORT ANY DISCREPANCIES TO THE ARCHITECT OR REPRESENTATIVES THEREOF.

© ALL RIGHTS RESERVED. NO PART OF THIS DRAWING MAY BE REPRODUCED OR TRANSMITTED IN ANY FORM OR BY ANY MEANS WITHOUT THE WRITTEN PERMISSIONS OF THE COPYRIGHT HOLDER

ONCE PRINTED AND DISTRIBUTED THIS DOCUMENT IS ASSUMED UNCONTROLLED

DO NOT SCALE FROM THIS DRAWING. WORK ONLY TO PRINTED DIMENSIONS.

- Phase 1c  
Access road and waste compound works
- Phase 1d  
Retained Estate (Minor Reconfigurations)
- Phase 2  
New build and associated external works
- Phase 2a - Following completion  
Refurbishment of Block E and Paediatrics,  
and decant in to New Build Phase 2
- Phase 2b  
Demolition of existing buildings and completion  
of external works
- Outline of buildings to be demolished

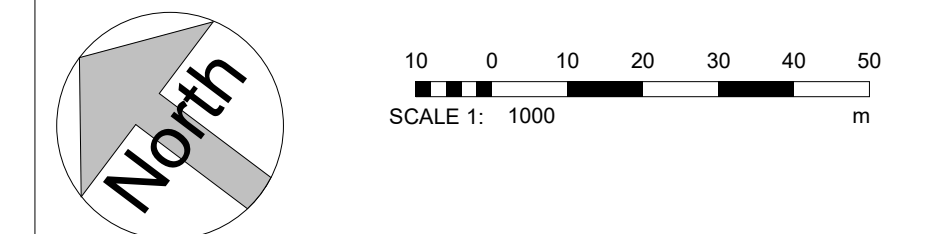

P02	IW	Issued for full planning	18/08/21
P01	BW	Issued for Outline Planning	09/07/20
Rev	By	Description	Date



Client Name:  
North Cumbria Integrated Care NHS Foundation  
Trust

Site Name:  
West Cumberland Hospital

Project Name:  
Whitehaven - Phase 2 Development

Drawing Title:  
Proposed Phasing Plan

Project No: 8060p	Sheet Size: A1	Scale: 1 : 1000	
Drawn by: BW	Checked by: AG	Approved by: SK	Revision: P02
Suitability: Planning			Status: S2

Drawing Number:  
Project Code / Originator / Volume / Level / Type / Discipline / System-Number  
WCHPH2-GDA-V99-ZZ-DR-A-10017