

THIS DRAWING (OR ANY PART THEREOF) MAY NOT BE COPIED, TRANSMITTED OR DISCLOSED TO ANY THIRD PARTY OR UNAUTHORISED PERSON WITHOUT THE PRIOR WRITTEN PERMISSION OF GILLING DOD ARCHITECTS.

THIS DRAWING IS TO BE READ IN CONJUNCTION WITH ALL OTHER RELEVANT DRAWINGS PREPARED BY CONSULTANTS AND SUB-CONTRACTORS.

REPORT ANY DISCREPANCIES TO THE ARCHITECT OR REPRESENTATIVES THEREOF.

© ALL RIGHTS RESERVED. NO PART OF THIS DRAWING MAY BE REPRODUCED OR TRANSMITTED IN ANY FORM OR BY ANY MEANS WITHOUT THE WRITTEN PERMISSIONS OF THE COPYRIGHT HOLDER.

ONCE PRINTED AND DISTRIBUTED THIS DOCUMENT IS ASSUMED UNCONTROLLED.

DO NOT SCALE FROM THIS DRAWING. WORK ONLY TO PRINTED DIMENSIONS.

0.5 1 2 2.5
m

SCALE: 1:50

Site Boundary



2 Site Reference Plan
1 : 1250

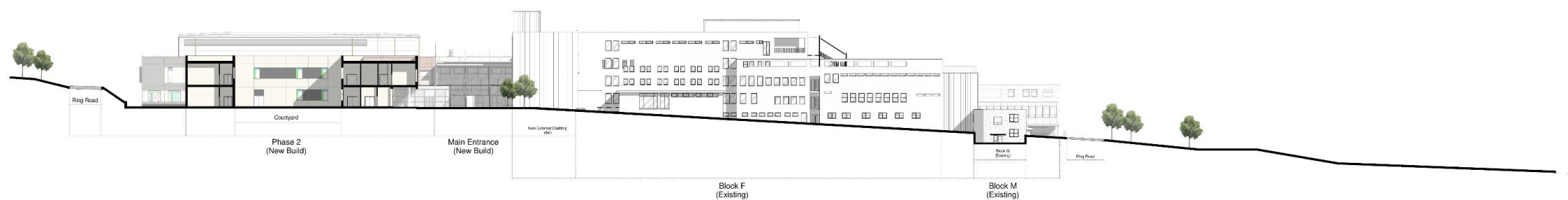

Rev	PS	Issued for Information	Description	Date
01	PS			06/03/20



Client Name:
North Cumbria Hospitals NHS Trust

Site Name:
West Cumberland Hospital

Project Name:
West Cumberland Hospital, Whitehaven - Phase 2

Drawing Title:
Proposed Site Section A-A

Project No: 8050K	Sheet Size: A0	Scale: As Indicated
Drawn by: PS	Checked by: BW	Approved by: AG
Suitability: Suitable for Information	Revision: P01	Status: S2
Drawing Number: WCHPH2-GDA-VV-ZZ-DR-A-35_05-0000		