

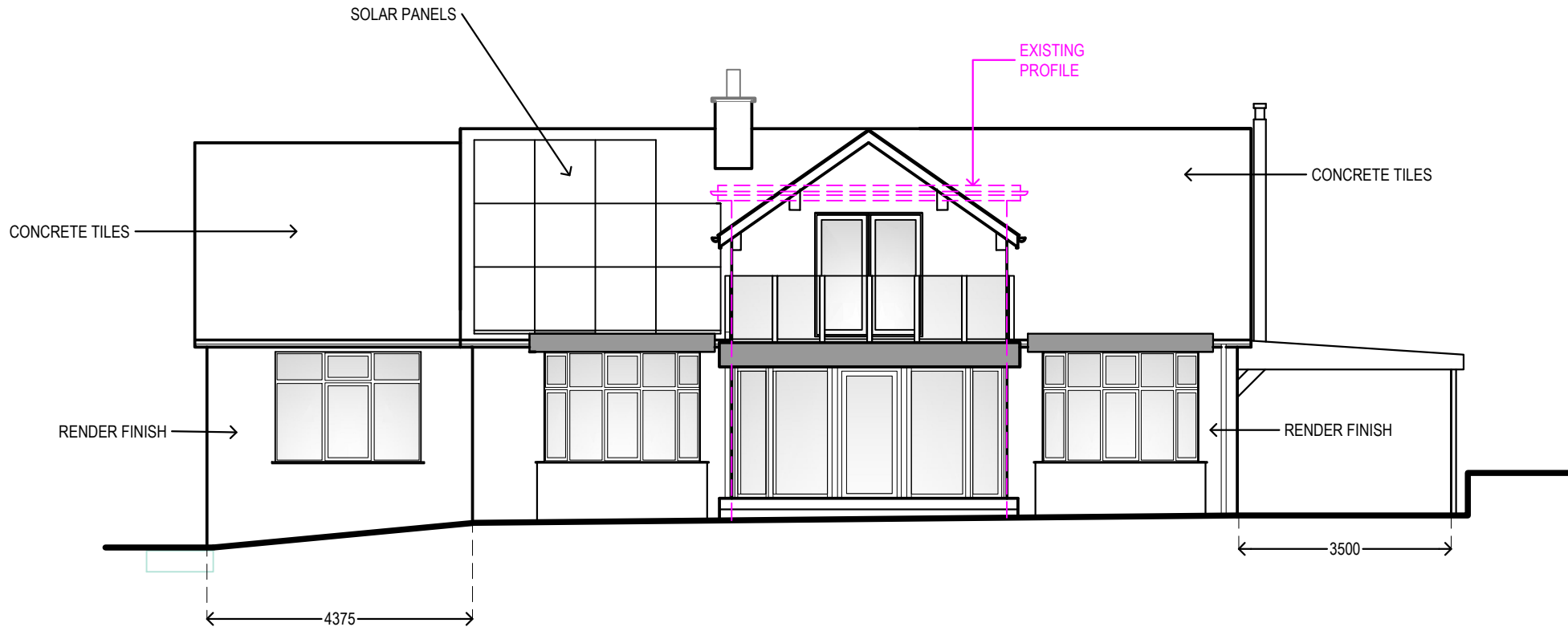

SECTION A-A

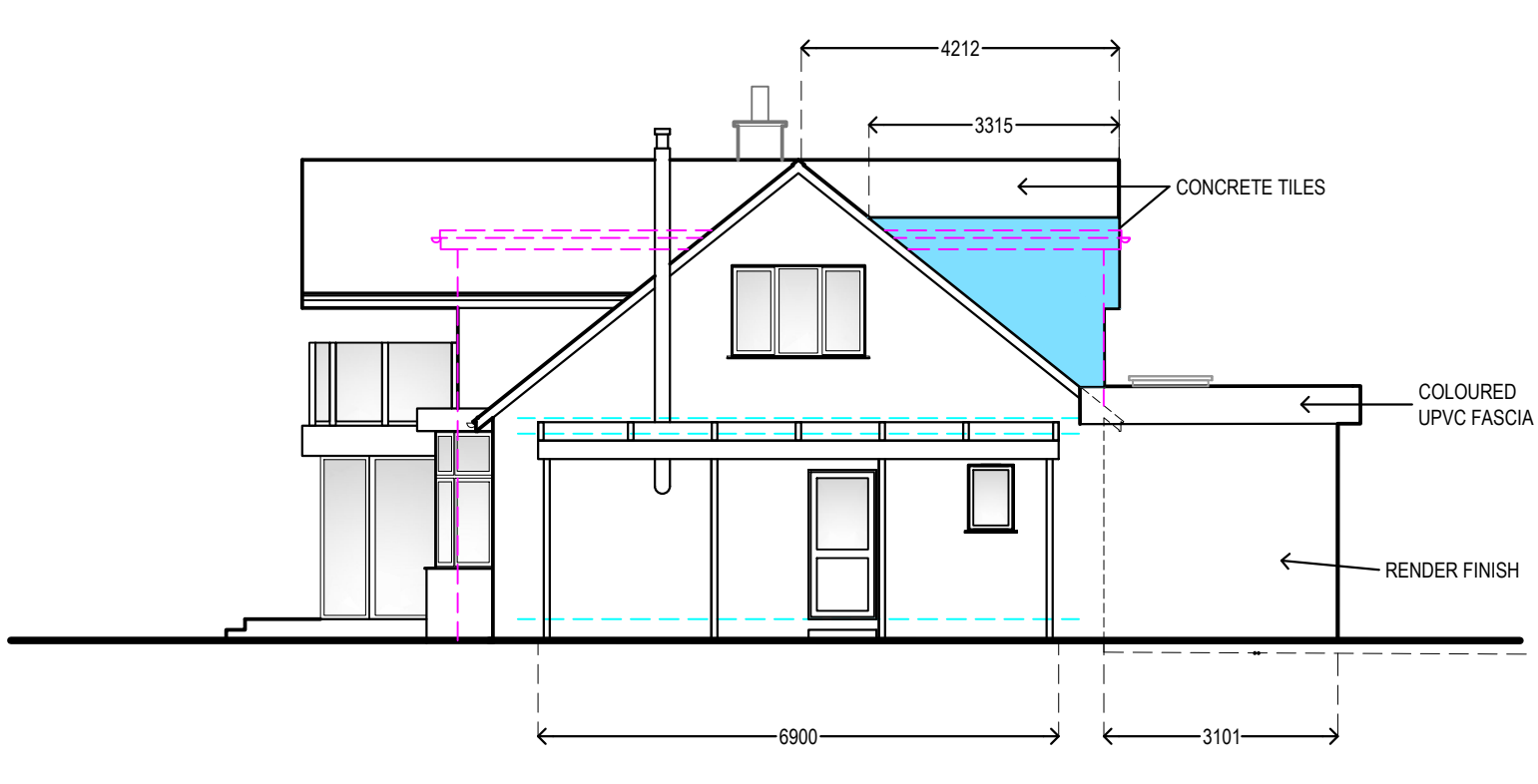

FRONT ELEVATION SOUTH EAST



SIDE ELEVATION NORTH EAST

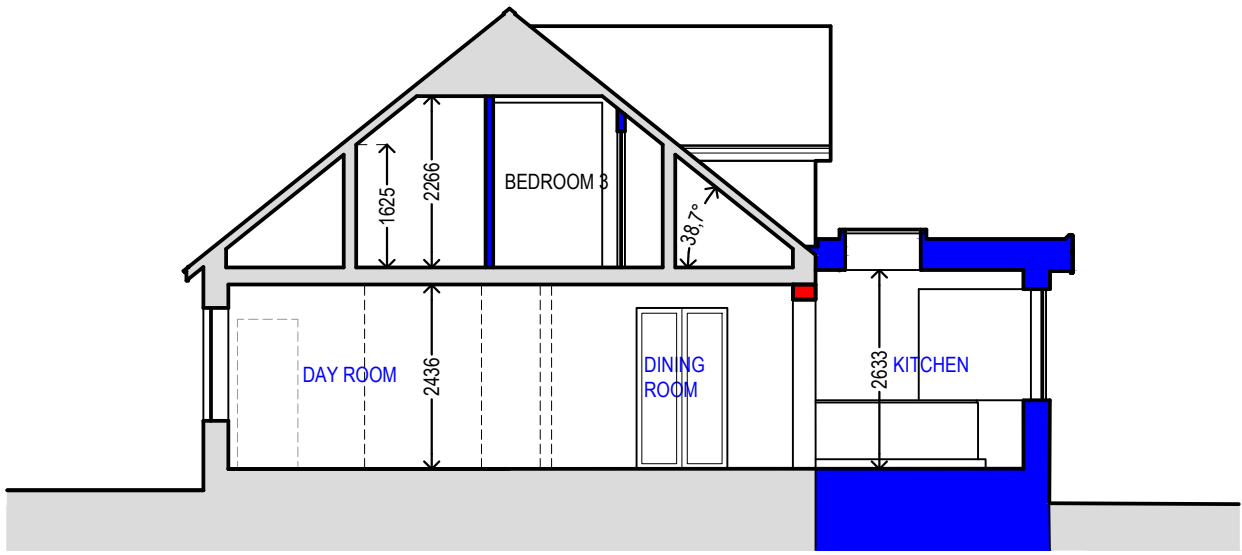

SECTION B-B

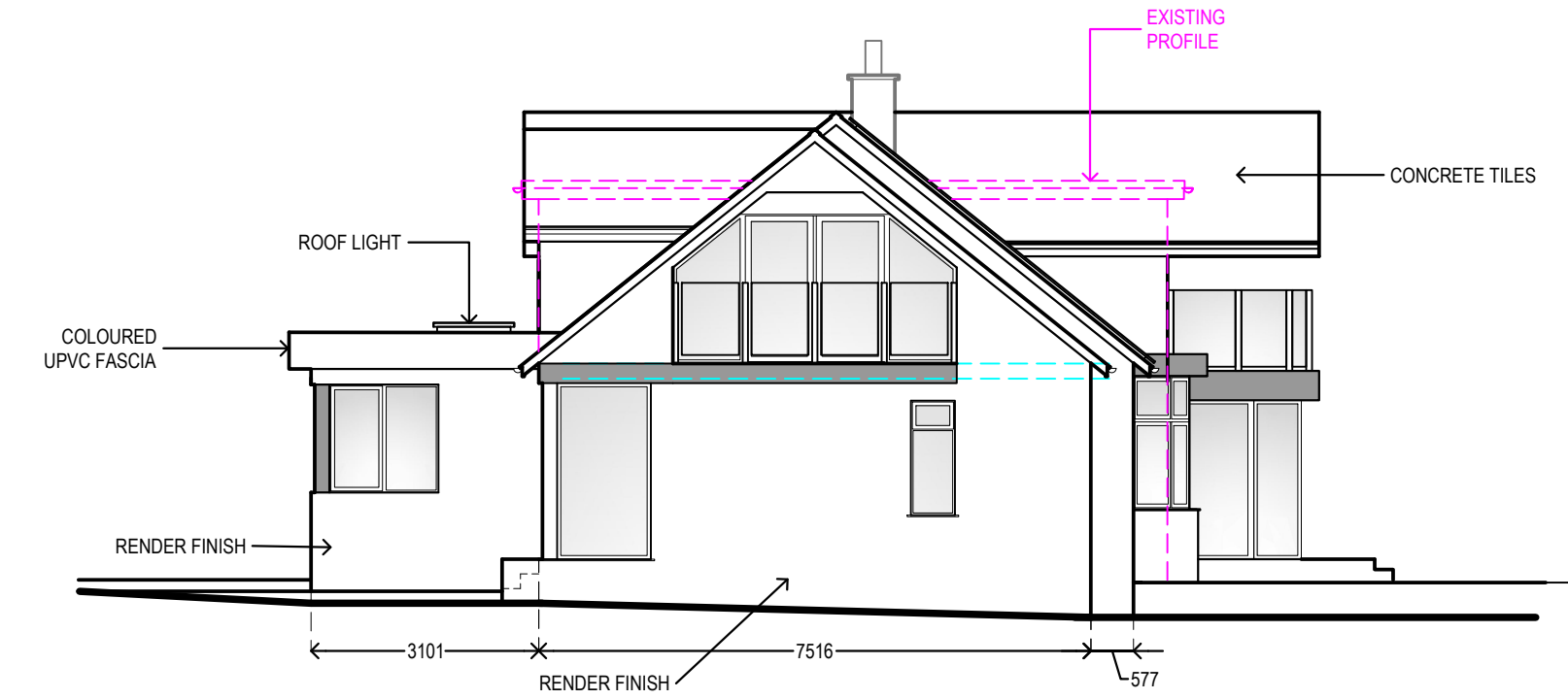

SIDE ELEVATION SOUTH WEST

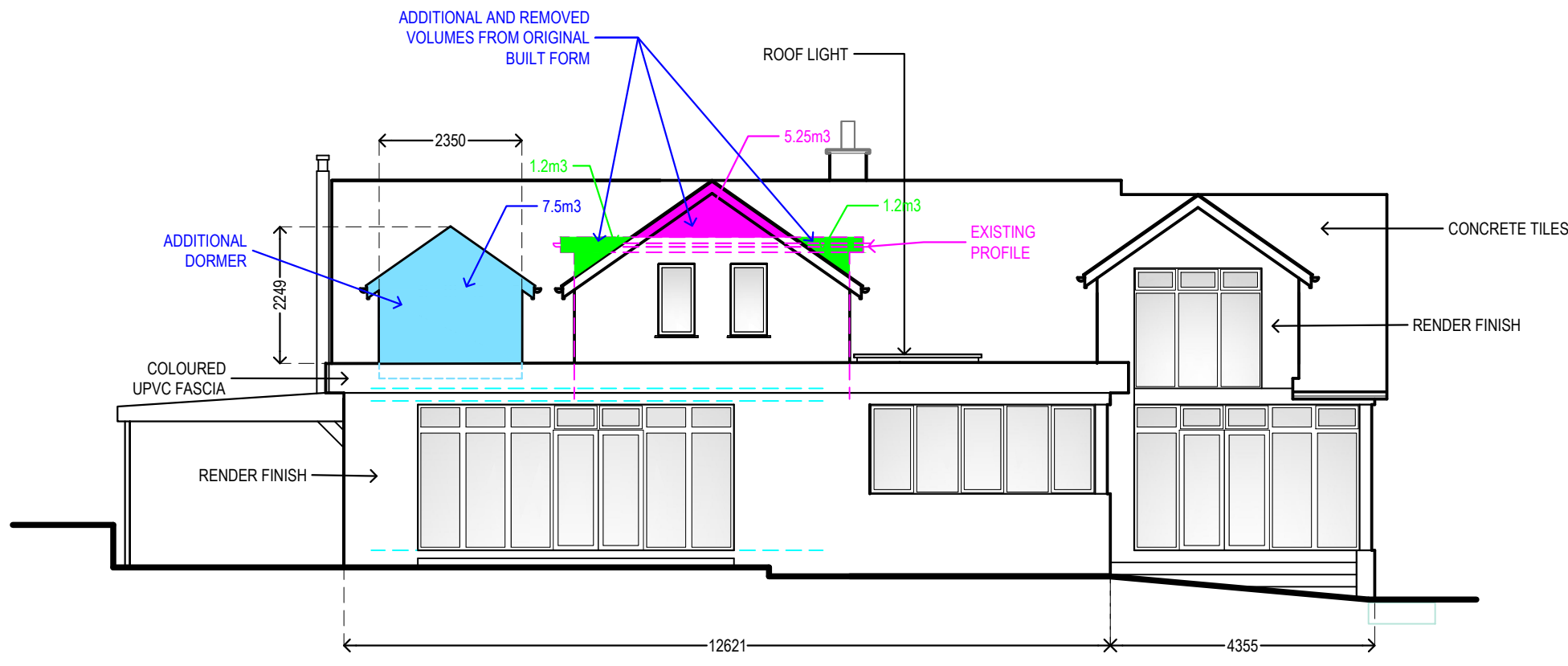

REAR ELEVATION NORTH WEST

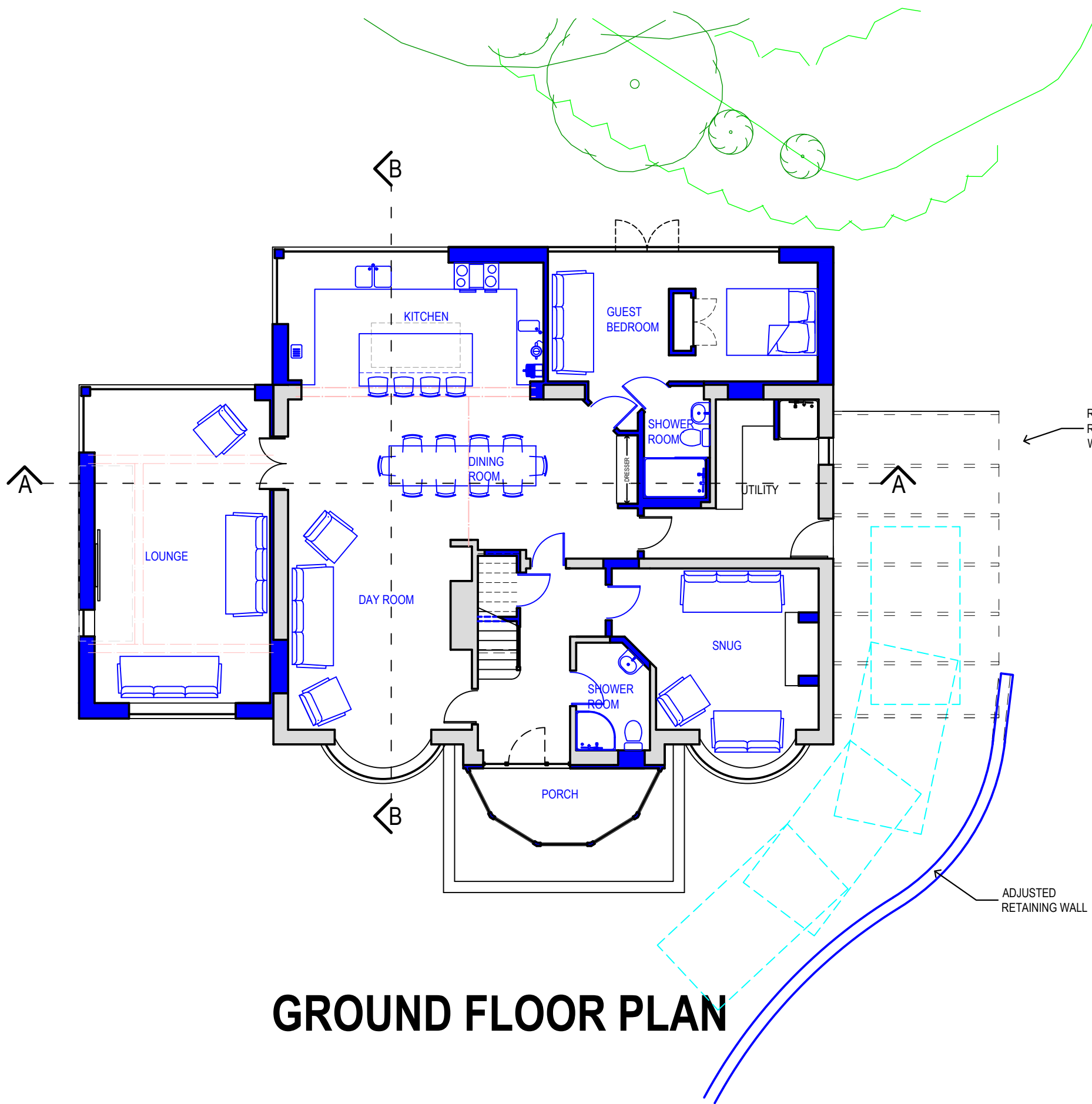

GROUND FLOOR PLAN

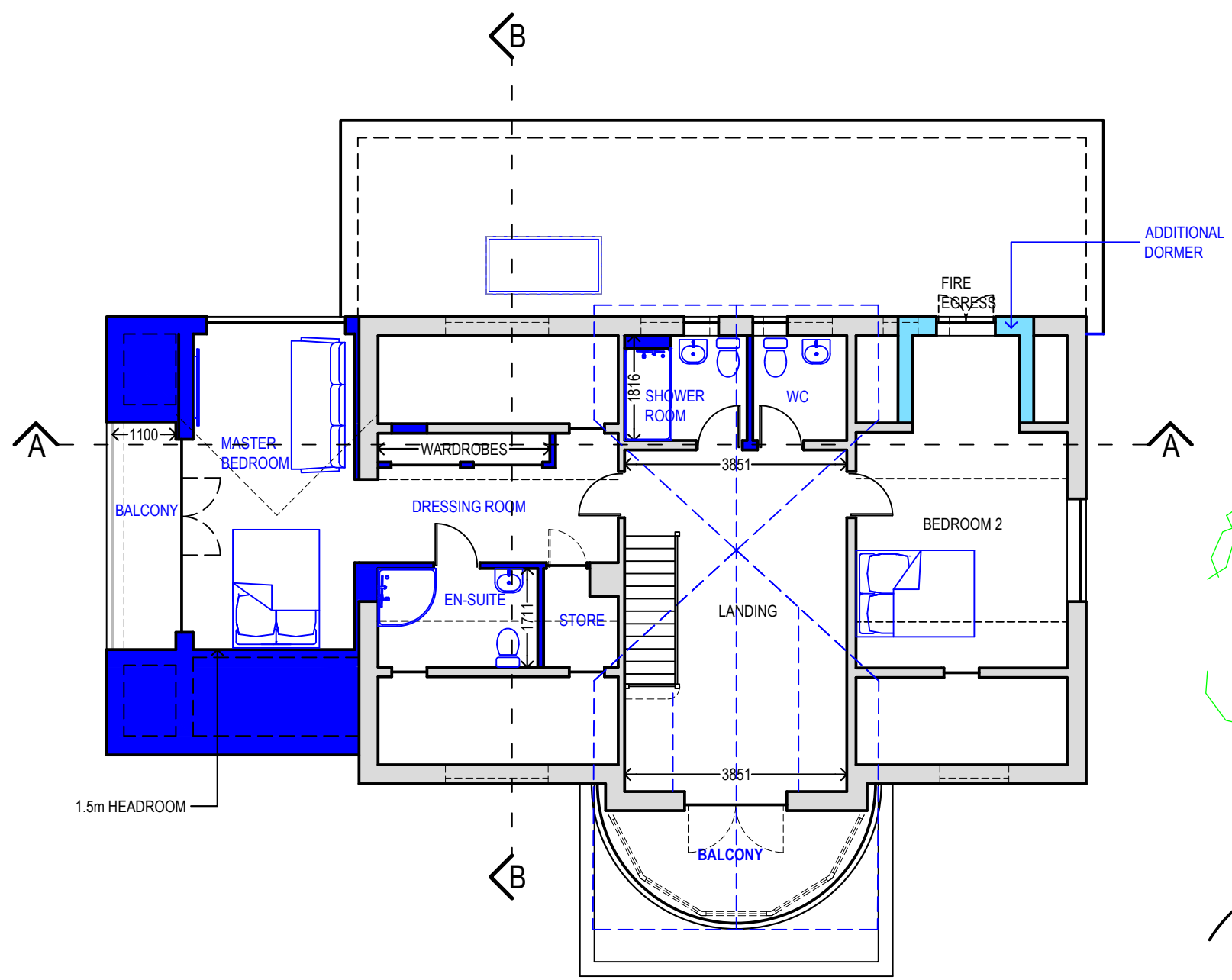

FIRST FLOOR PLAN

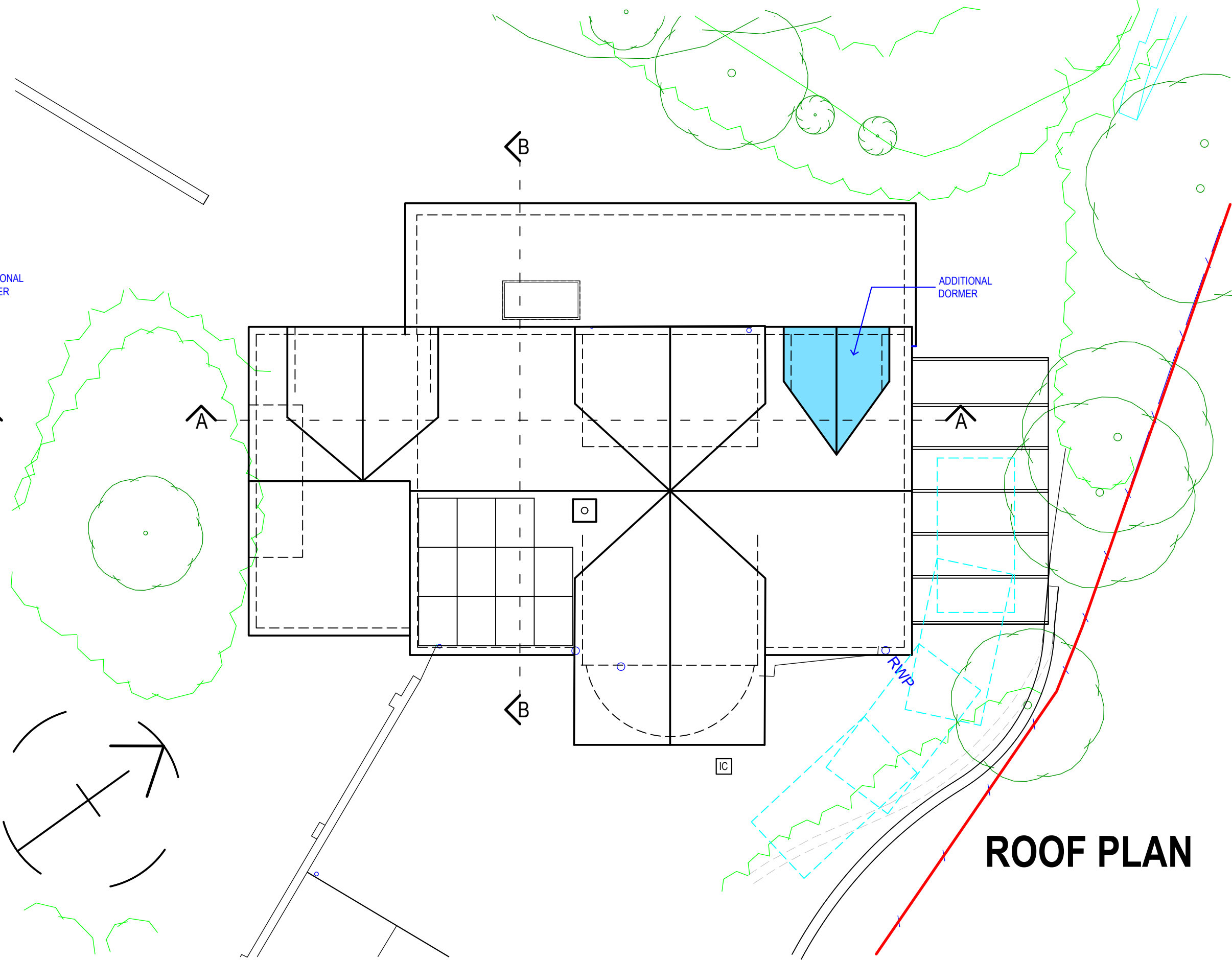

ROOF PLAN

LIMITATIONS OF USE.
1. These drawings are only to be used for the 'drawing type' stated and as such are not suitable for any other use.
2. The drawings should not be scaled from for obtaining detailed dimensional information unless the dimension is stated on the drawings.
3. Discrepancies should be reported to HDP Ltd immediately.
4. Drawings and designs should not be reproduced unless strict agreement is sort from HDP Ltd.
5. The drawings and design are the property of HDP Ltd.
6. The drawings are for the sole use of the client. A third party using these drawings does so at their own risk.

REVISIONS.
23.02.21 - REV1 - REDUCE RIDGE & EAVES HEIGHT NEW PITCHED ROOF THAT REPLACED FLAT ROOF. ALTERED ROOF PITCH OF PROPOSED REAR DORMER TO MATCH THAT OF ALTERED ROOF DESIGN.

Copyright © All Rights Reserved of
Holdsworth Design Practice Ltd
All drawings & designs are the copyright of
Holdsworth Design Practice Ltd.
They should not in any event be copied,
reproduced or duplicated without the prior
approval of Holdsworth Design Practice Ltd.



C:\Users\andrew\OneDrive\Drawings\Holdsworth\2023\p2

HDP Ltd
Crestnut House,
3 The Woodlands,
Haydon CA6 9JZ,
Northumberland
M: 0787070812
E: andrew@hdp.co.uk
W: www.hdp.co.uk

PROPOSAL DRAWINGS

Floor plans, sections & elevations.

Project SINGLE STOREY SIDE AND REAR EXTENSION WITH ALTERATIONS TO ROOF AND FRONT PORCH
Client MR AND MRS USHER. PARTFIELD HOUSE, DRIGG.

DRWG TYPE: PLANNING (PL)			
DRWG No. USH.PH.1221, PL2.2	SCALE A1 1:100	DRWN BY AJH	
REV1	DATE 23.02.21	CHKD BY AJH	