

Proposed East Elevation

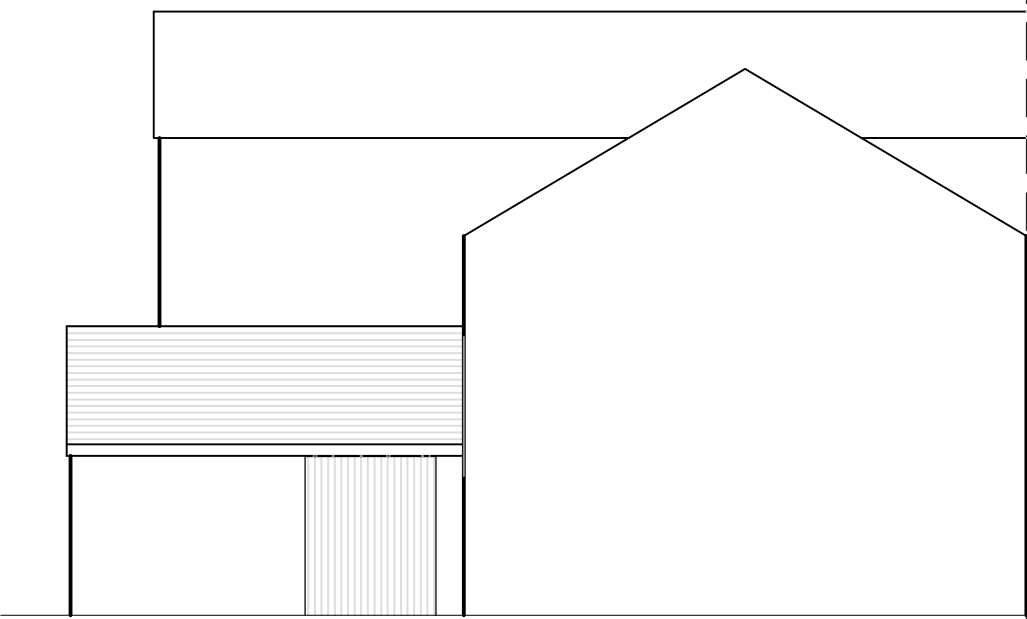

Proposed South Elevation

Existing Farmhouse

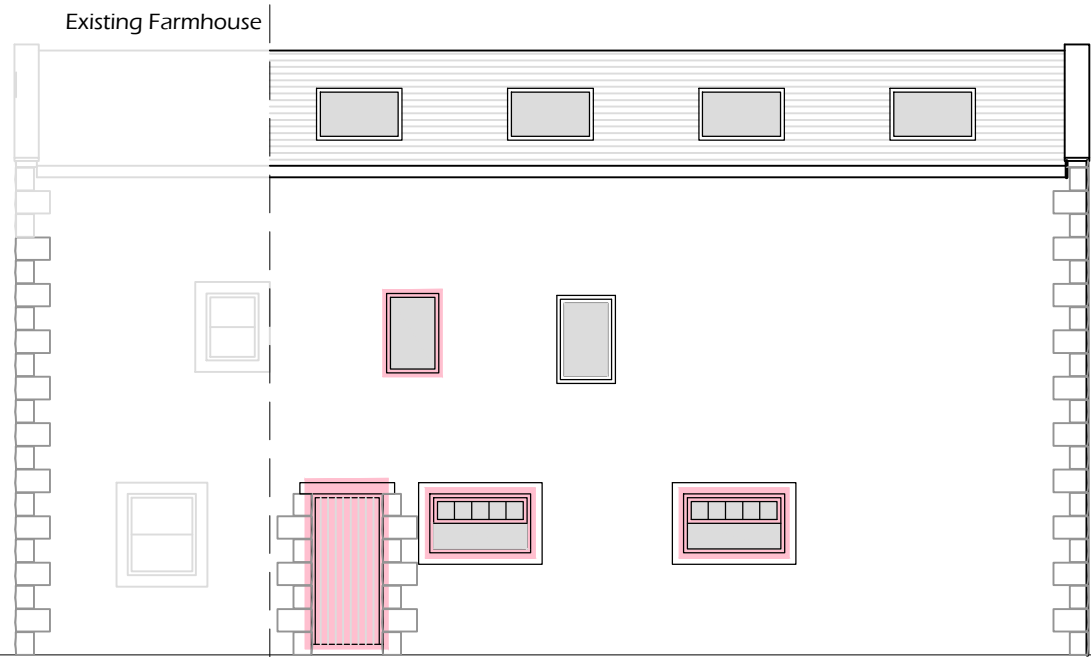

Proposed North Elevation

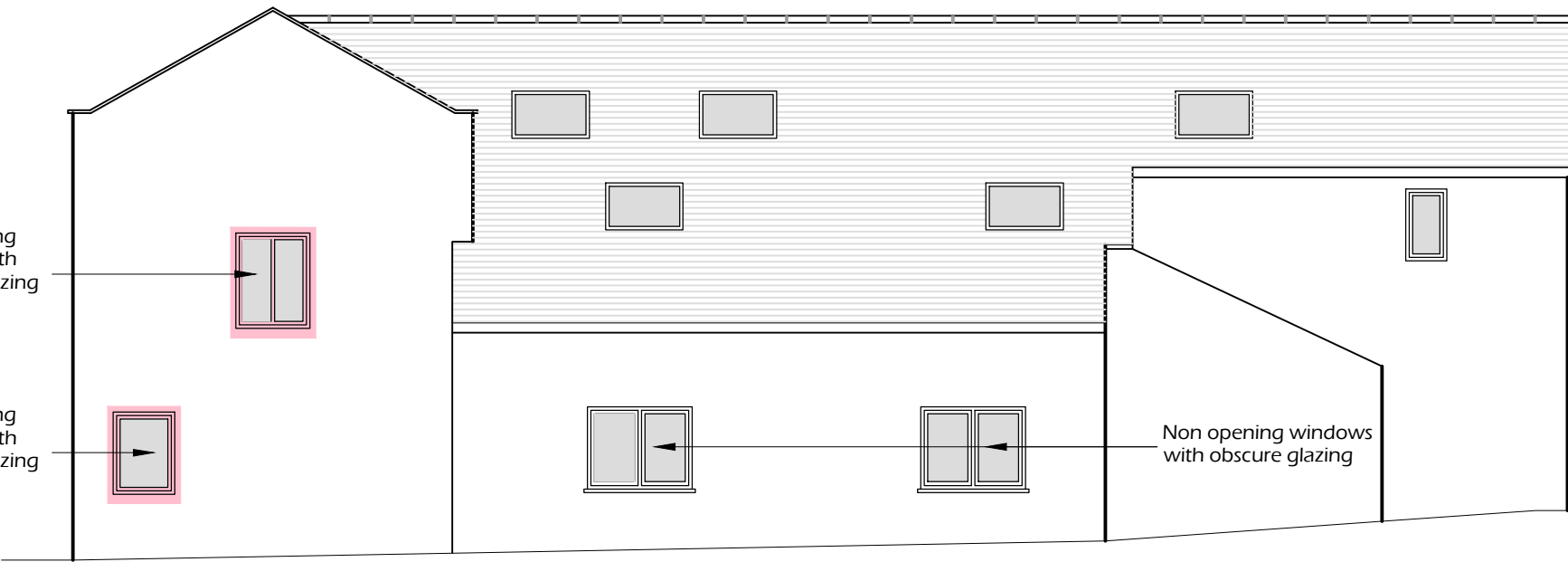

Proposed West Elevation

Non opening window with obscure glazing

Non opening window with obscure glazing

Non opening windows with obscure glazing

1:100



KEY



Existing openings used

GENERAL NOTES:-

All workmanship & materials to comply with Building Regulations, British Standards, Codes of Practice & NHBC requirements, All materials to be fixed, applied or mixed in accordance with manufacturers instructions or specifications. All materials shall be suitable for their purpose. The contractor shall take into account everything necessary for the proper execution of the works, to the satisfaction of the Building Inspector whether or not indicated on the drawing. CHECK ALL MEASUREMENTS ON SITE DO NOT SCALE FROM THIS DRAWING.

Client Name		Revisions		
Petersburgh Farm		A	Planning amendments	27.06.25
Drawing Title		B	Planning amendments	18.07.25
Unit 1 & 2 Proposed Elevations				
Job		THE LAKELAND DESIGN SERVICE		
Petersburgh Farm Beckermert				
Drawn By	LW	Date	01/11/2024	© The Lakeland Building Group Ltd Unit 9 Westmorland Business Park, Kendal, Cumbria, LA9 6NS Tel 01539 724657 e: info@lakelandbuildinggroup.co.uk
Checked By	-	Scale	1:100 @A3	
Drawing Number	PF-2493-07	Revision	B	