

NOTES AND AMENDMENTS

This drawing is copyright ©. Figured dimensions are to be followed in preference to scaled dimensions and particulars are to be taken from the actual work where possible. Any discrepancy must be reported to the architect immediately and before proceeding.

REVISIONS

| Rev | Description | Drawn | Date |
|-----|-------------|-------|------|
|-----|-------------|-------|------|

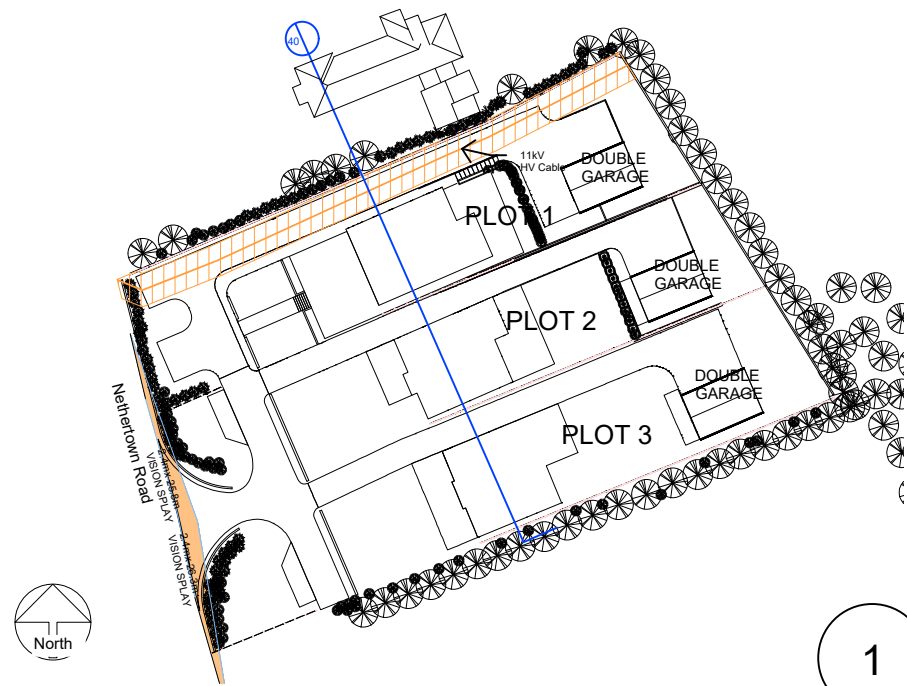

1 Annotation Site Plan
1:500

60000

50000

40000

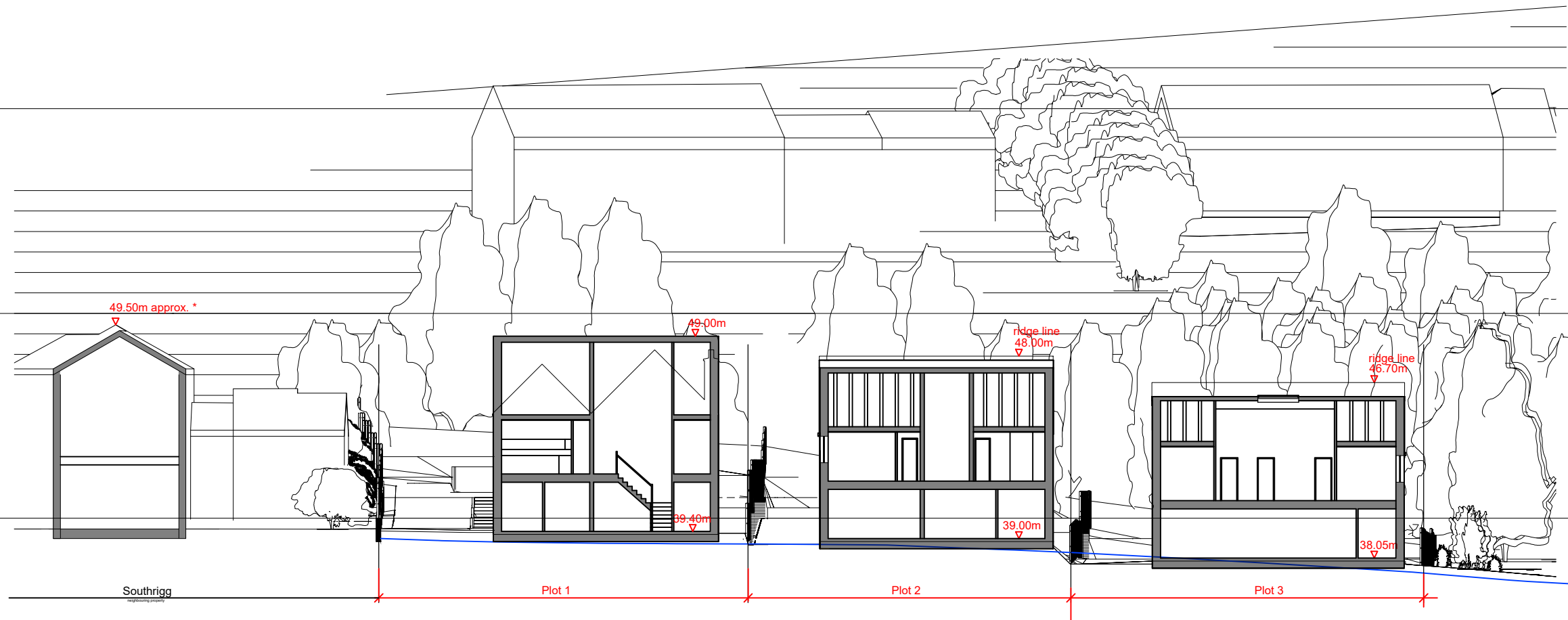

- Existing Site Levels
- * Please note Southrigg ridge level is an approximate level
- Roof as proposed on elevation drawing No.TP026

2 Section C
1:200



ASHWOOD
DESIGN ASSOCIATES LTD

Solway House Business Centre,
Parkhouse Road,
Carlisle
CA6 4BY

t 01228 510616
e admin@ashwooddesign.co.uk
w www.ashwooddesign.co.uk

Purpose:

Planning

Client:

Graeme Morgan

Project:

Nethertown Road, St. Bees

Title:

Proposed Site Section 03

| Scale: | Sheet Size: | Drawn: | Date: |
|--------------|-------------|-----------|-------|
| As Indicated | A3 | CG | 01-22 |
| Project No: | Drawing No: | Revision: | |
| 1999 | 040 | A | |