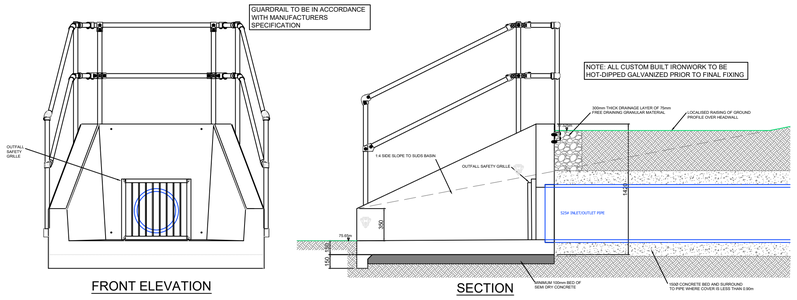
GUARDRAIL TO BE IN ACCORDANCE WITH MANUFACTURERS SPECIFICATION
OUTFALL SAFETY GRILLE
NOTE: ALL CUSTOM BUILT IRONWORK TO BE HOT-DIPPED GALVANIZED PRIOR TO FINAL FIXING
300mm THICK DRAINAGE LAYER OF 75mm FREE DRAINING GRANULAR MATERIAL
LOCALISED RAISING OF GROUND PROFILE OVER HEADWALL
1:4 SIDE SLOPE TO SUDS BASIN
OUTFALL SAFETY GRILLE
150
100
100
75 FFL
225
225
225