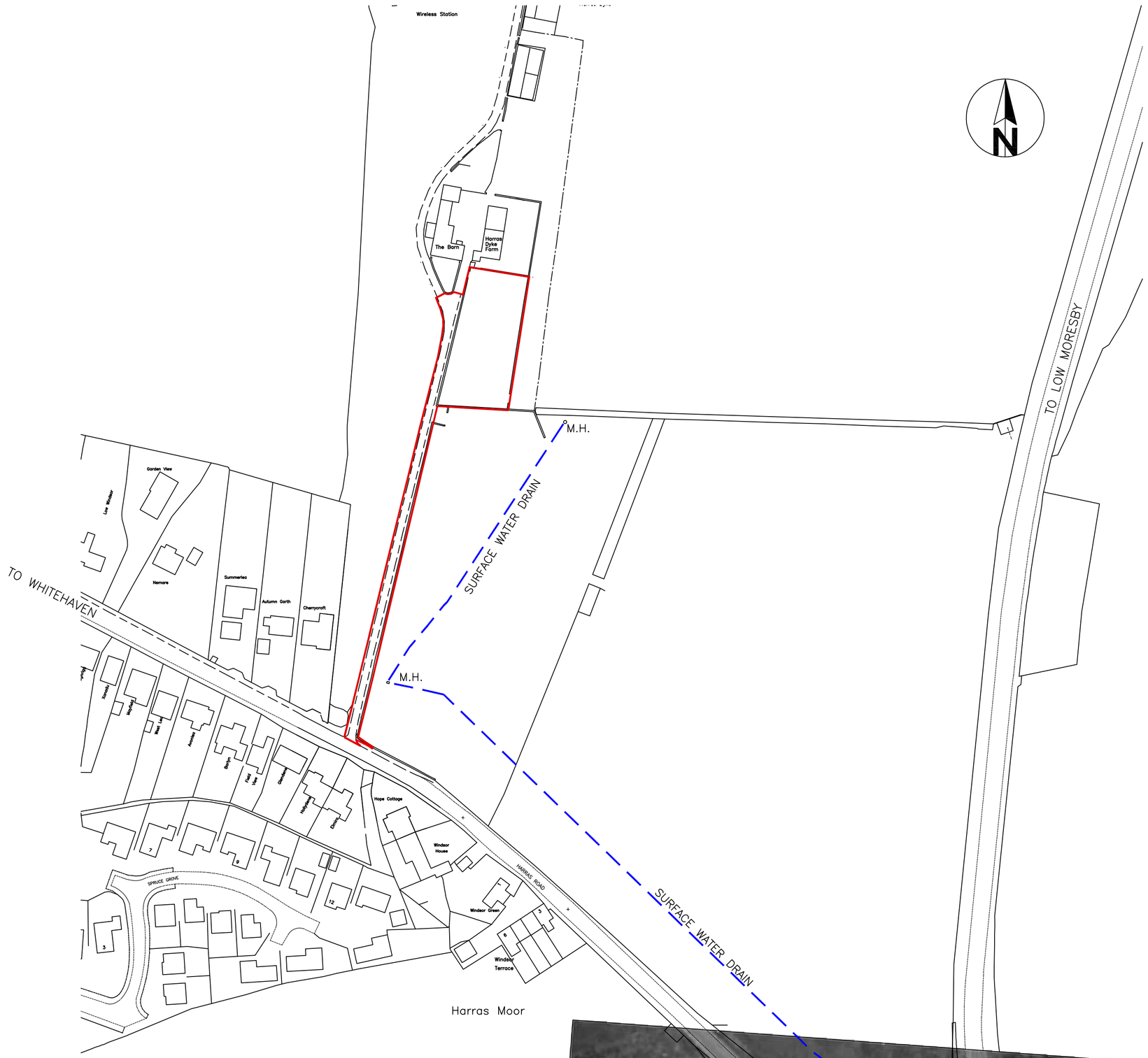

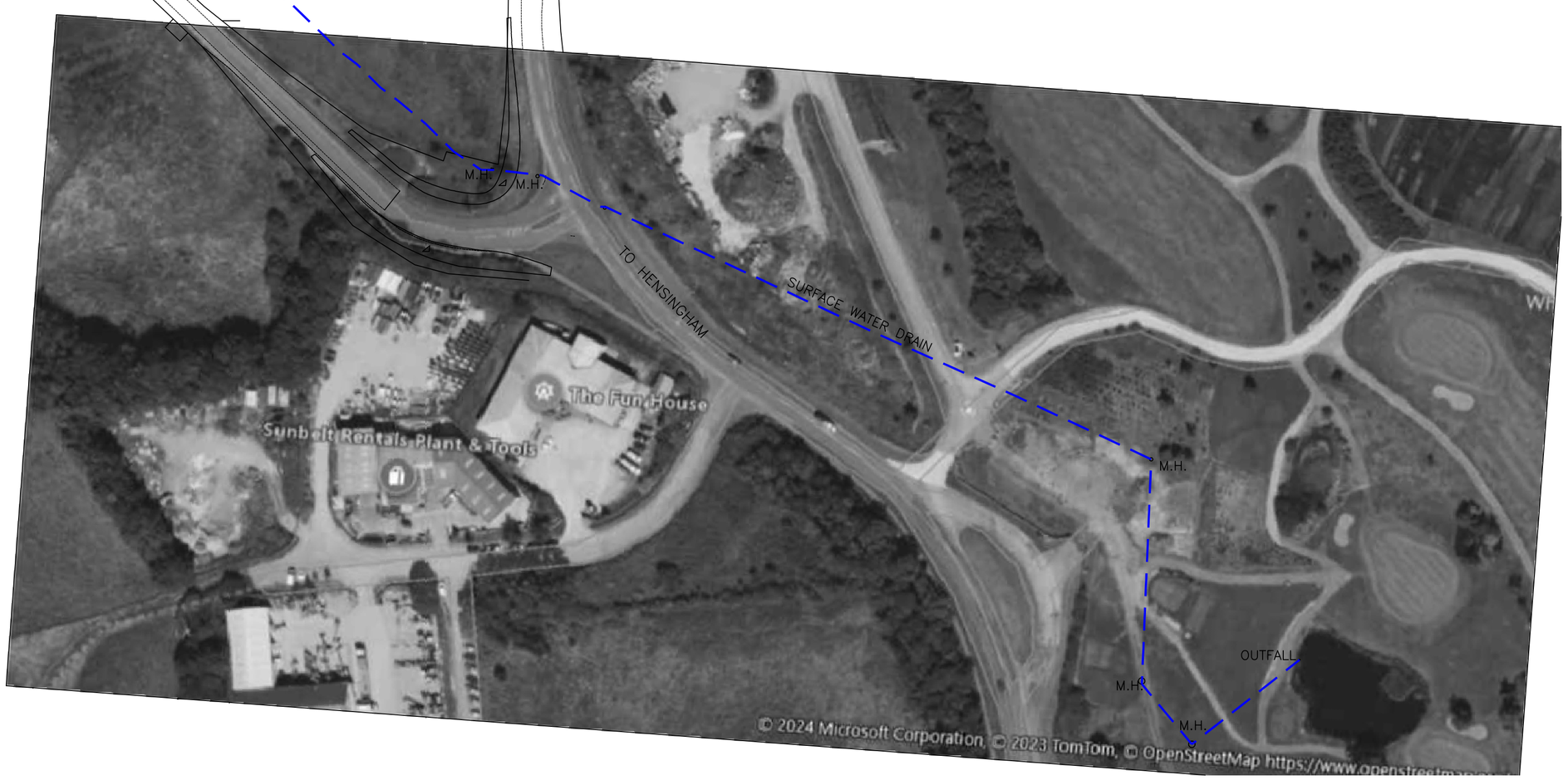

REV A – April 2024 – SITE DEVELOPMENT BOUNDARY RE–ALIGNED ADJACENT TO ROAD AT SITE ENTRANCE

client Mr & Mrs W V LITTLE

project title NEW DWELLING
HARRAS DYKE FARM : HARRAS MOOR
WHITEHAVEN

date PLAN SHOWING EXISTING OFF SITE SURFACE WATER DRAINAGE AND DISCHARGE POINT

Feb 2024 scale 1:2500 drg no. SP–202301–03A

Stephen Poultney
23 Vicarage Lane Cockermouth Cumbria CA13 9DQ
Tel No 01900 824954 Mob 07745572777