

- 1) ROOF COVERING + UPPER SIDE CLADDING TO BE BIG SIX CORRUGATED CEMENT FIBRE SHEET, GREY
- 2) LOWER WALLS TO BE REINFORCED CONCRETE PANELS - NATURAL COLOUR.
- 3) DOORS TO BE SLIDING TYPE, + ROLL UP TYPE, GALVANISED FINISH.
- 4) ALL TIMBERWORK TO BE TREATED WITH A PRESERVATIVE
- 5) ALL STEELWORK TO BE EITHER GALVANISED OR COATED WITH 2 LAYERS NON-TOXIC PAINT
- 6) BASIC STEEL FRAME BUILDING TO BE MANUFACTURED TO BS. 5502, CLASS 2.
- 7) ALL NEW ELECTRICAL WORK TO BE INSTALLED + TESTED IN ACCORDANCE WITH BS. 7671 (IEE WIRING REGS - LATEST EDITION), BY COMPETENT PERSON.
- 8) FLOOR AREA OF BUILDING = 348.39 m².
- 9) RAINWATER TO DISCHARGE INTO NEW SOAKAWAY(S), MIN 5.0 (16.5) FROM BUILDINGS, AT N.E. END OF PROPOSED
- 10) A PUBLIC FOOTPATH PASSES ADJACENT ON THE NORTH WEST SIDE, PROPOSED MUST NOT OBSTRUCT THIS, + ITS USE TO BE MAINTAINED AT ALL TIMES.

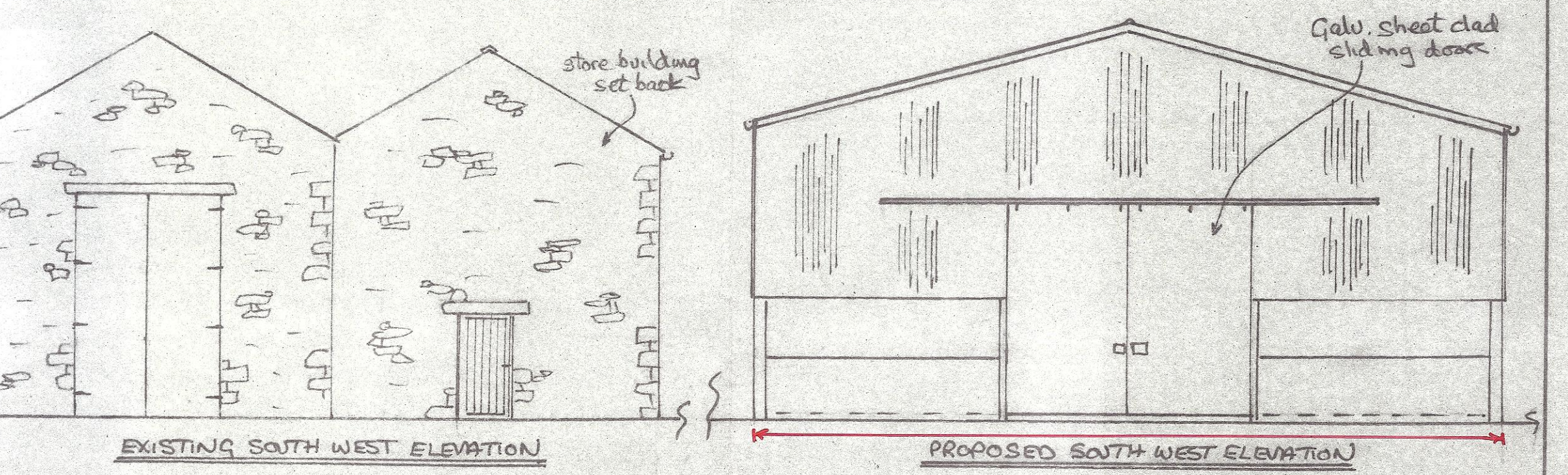
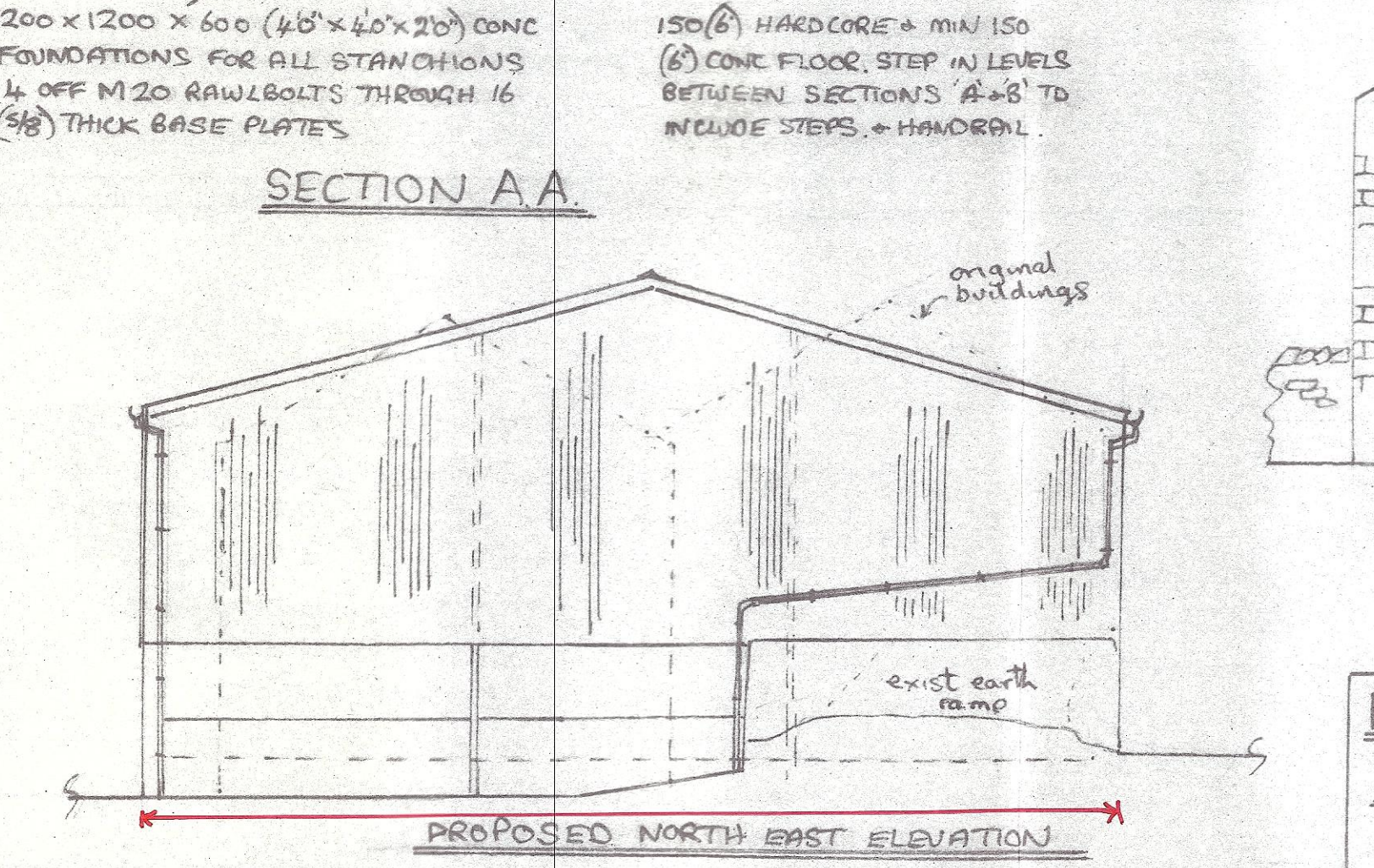
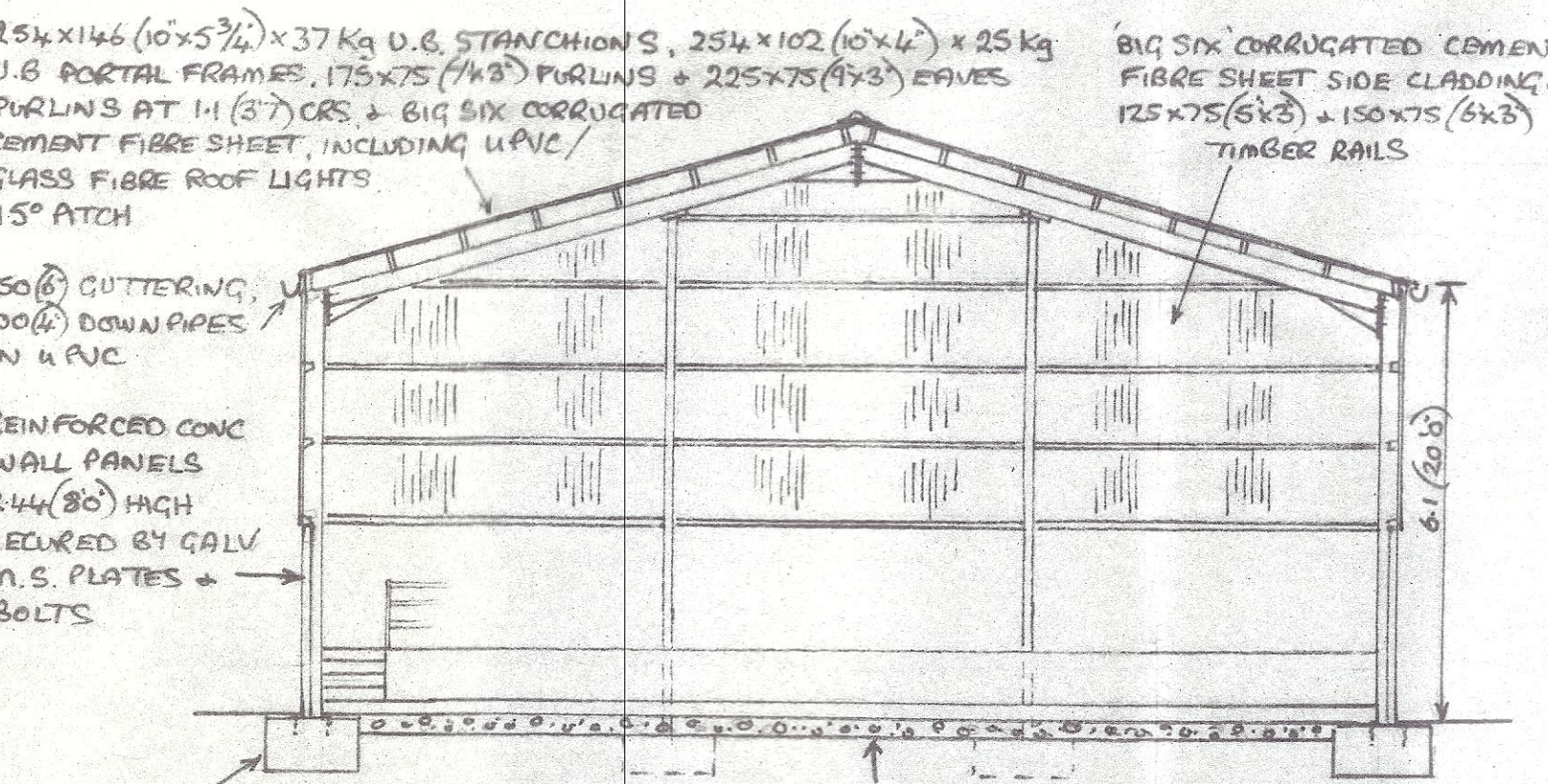

SCALE 1:100 THROUGHOUT

PROPOSED REMOVAL OF DERELICT BUILDINGS & ERECTION OF IMPLEMENT STORAGE/WORKSHOP BUILDING AT YEORTON HALL, OAKLANDS, ECREMONT, CUMBRIA, FOR MESSRS HEWITSON.