

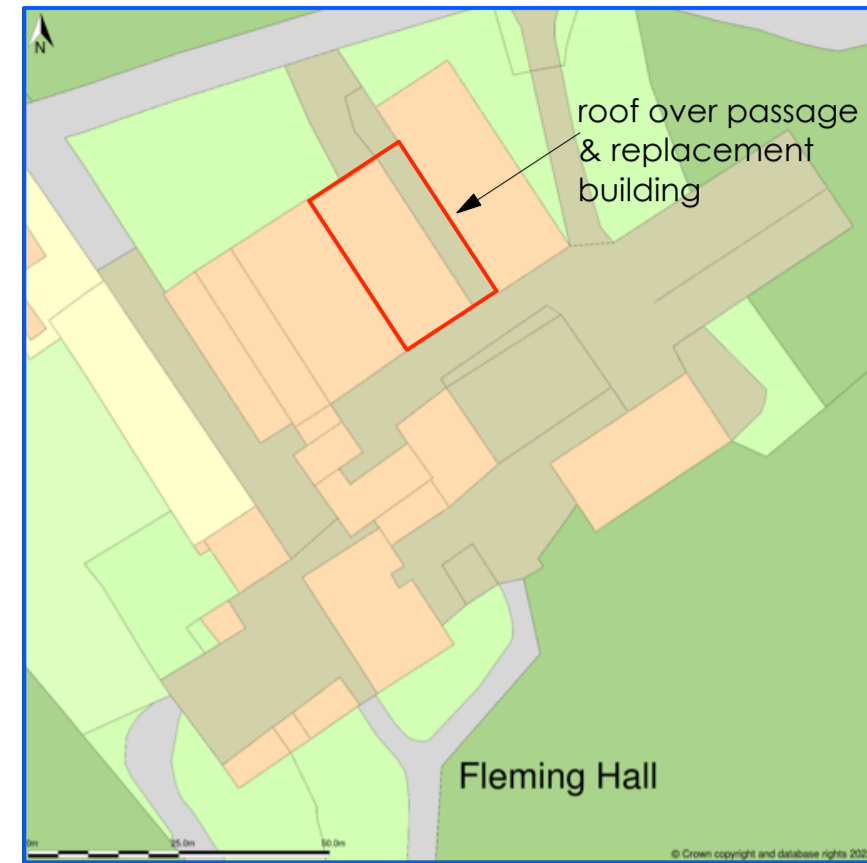

Buy A Plan
UK's Fastest and Easiest Planning Site



Fleming Hall, Gosforth, Cumbria, CA20 1AD



Site Plan shows area bounded by: 304983.45, 503154.06, 305124.87, 503295.49 (at a scale of 1:1250), OSGridRef: NY 605 322. The representation of a road, track or path is no evidence of a right of way. The representation of features as lines is no evidence of a property boundary.
Produced on 14th Jun 2022 from the Ordnance Survey National Geographic Database and incorporating surveyed revision available at this date. Reproduction in whole or part is prohibited without the prior permission of Ordnance Survey. © Crown copyright 2022. Supplied by https://www.buyaplan.co.uk digital mapping a licensed Ordnance Survey partner (100053143). Unique plan reference: #00740801-728E58
Ordnance Survey and the OS Symbol are registered trademarks of Ordnance Survey, the national mapping agency of Great Britain. Buy A Plan logo, pdf design and the www.buyaplan.co.uk website are Copyright © Pass Inc Ltd 2022

BLOCK PLAN 500

Fleming Hall, Gosforth, Cumbria, CA20 1AD

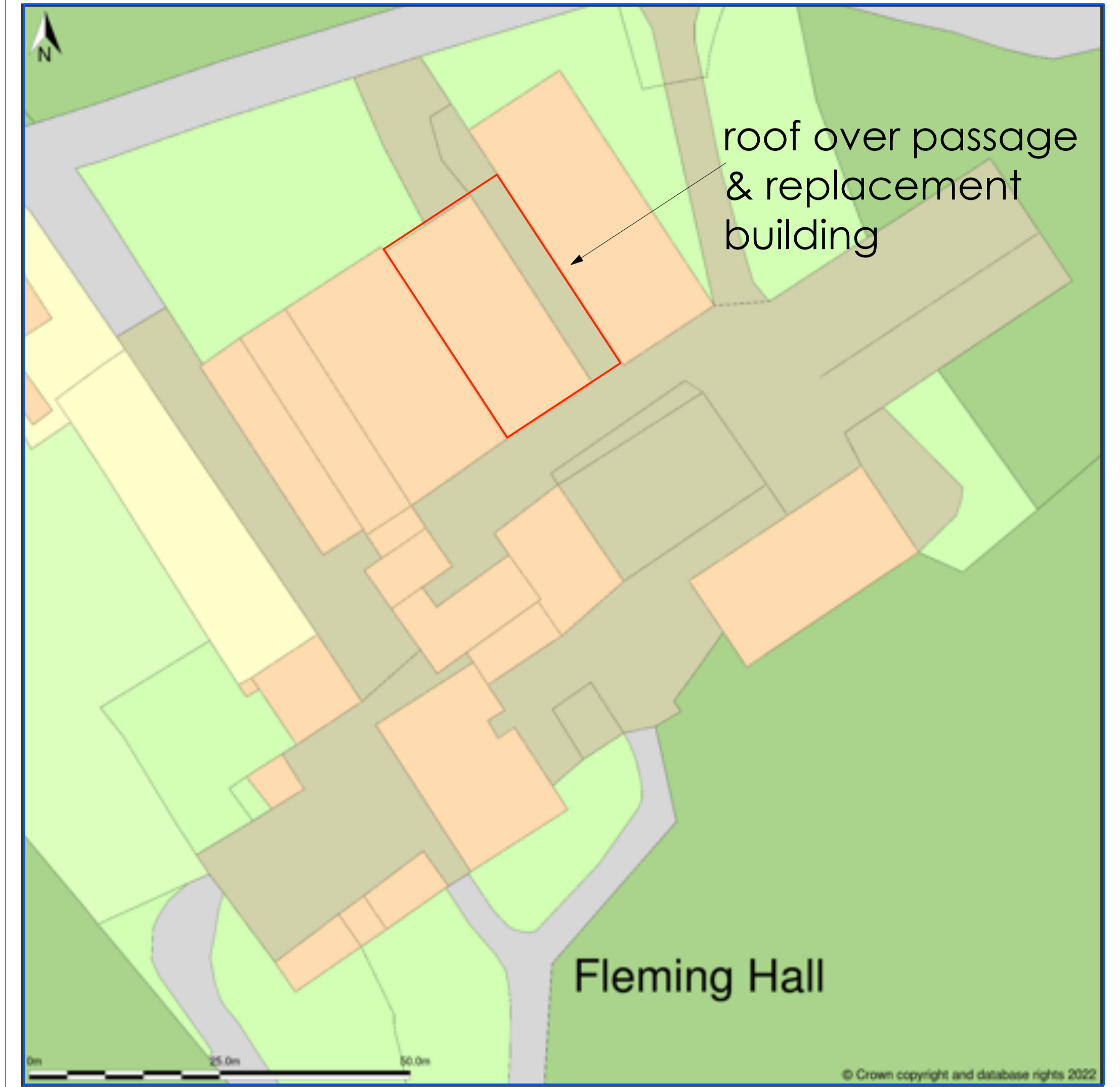

LEFT HAND BUILDING TO BE REPLACED WITH NEW BUILDING



ROOF OVER PASSAGE

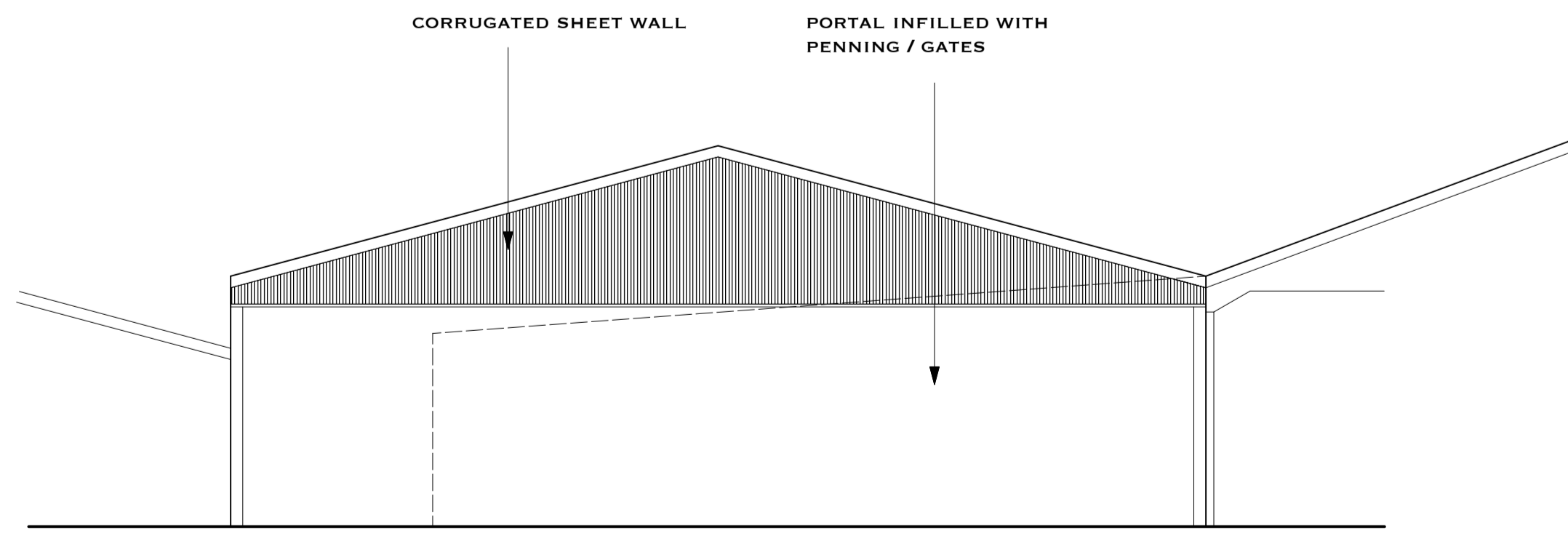

NORTH WEST ELEVATION

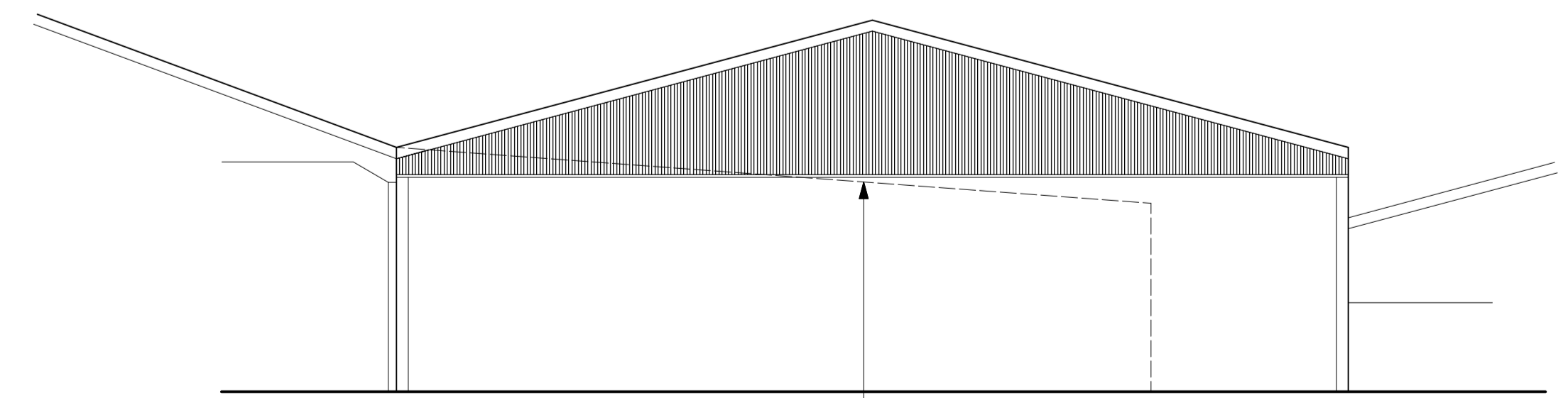

SOUTH EAST ELEVATION

EXISTING BUILDING TO BE REMOVED

CLIENT : MR & MRS RICHARDSON		LOCATION : FLEMING HALL, GOSFORTH	
PROJECT : ROOF OVER EXISTING PASSAGE WAY			
DWG TITLE : AS PROPOSED BUILDING		ISSUE :	
JOB NO : M167	DWG NO : 08	REV -	FULL PLANNING
DATE : 31 MAY 2023	SCALE : 1 : 100 @A3		

ALL DIMENSIONS TO BE CHECKED ON SITE
FIGURED DIMENSIONS TO BE TAKEN IN PREFERENCE
TO SCALED DIMENSIONS
COPYRIGHT MITCHELLS AUCTION COMPANY