

PROPOSED SHED ELEVATION VIEW

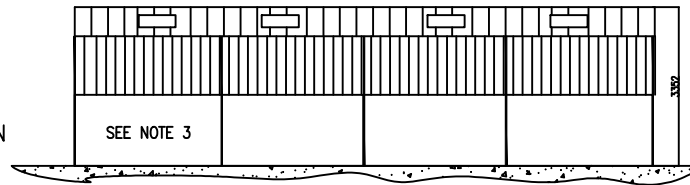

NOTES

1. ALL MEASUREMENTS ARE IN MM
2. ALL SIDES SHALL BE WOODEN CLAD FROM 1500mm UPWARDS INCLUDING GABLE ENDS.
3. 1500mm CONCRETE PANELS ARE TO BE USED ALL ROUND THE BASE AREA OF THE BUILDING EXCEPT FOR THE OPENING ON THE SOUTH SIDE WHICH HAS A HALF PANEL FOR SHED ACCESS.
4. ROOF SHEETS ARE TO BE FIBRE CEMENT WITH TWO OFF 10° ROOF LIGHTS PER BAY.
5. SURFACE WATER IS TO BE COLLECTED FOR ANIMAL DRINKING WATER.
6. EXCESS SURFACE WATER TO BE ROUTED TO EXISTING LAND DRAIN/SOAKAWAY AS SHOWN.
7. 12 OFF CONCRETE PADS FOR STANCHIONS ARE TO BE 500 X 500 X 500 FOUNDATION CONCRETE.
8. FLOOR OF THE SHED IS 100mm CONCRETE RAFT ON 100mm HARDWARE BASE.
9. STEEL FRAME STANCHION BOLTED TO CONCRETE BASE VIA CAST FIXING BOLTS.
10. FOR PLAN OF LOCATION VIEW LAYOUT 2.

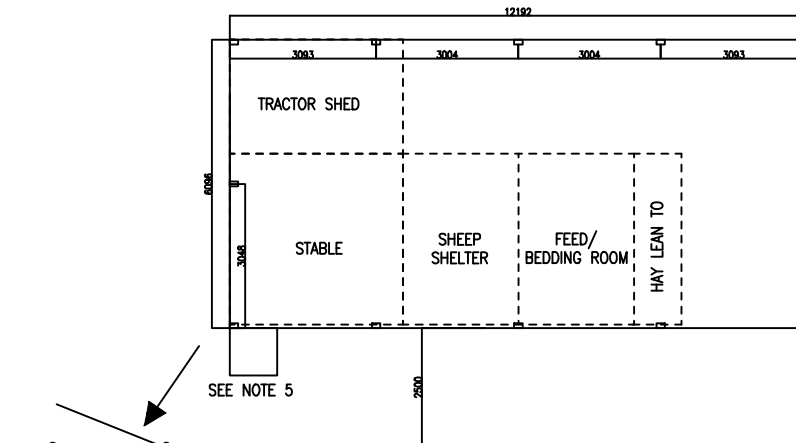

EXISTING GATE

DRAINAGE TO LAND DRAIN AND SOAK AWAY

GARDEN AREA OF HOUSE

PROPOSED NEW SHED PLAN VIEW

----- DASHED LINE REPRESENTS EXISTING FIELD SHELTER AREA/USAGE

TOWN END FARM
COULDERTON
PROPOSED LIVESTOCK SHED
LAYOUT

Drg.
No.

LAYOUT 1

Mod.
A

Mod. A

Date : 01/07/20

Mod.

Date :