

- Red lines show approximately original levels
- Blue lines shown current levels on site now
- Top section shows comparison of ground levels
- bottom section shows how proposed building would look cut into the bank rather than built up.

Scale 1/200

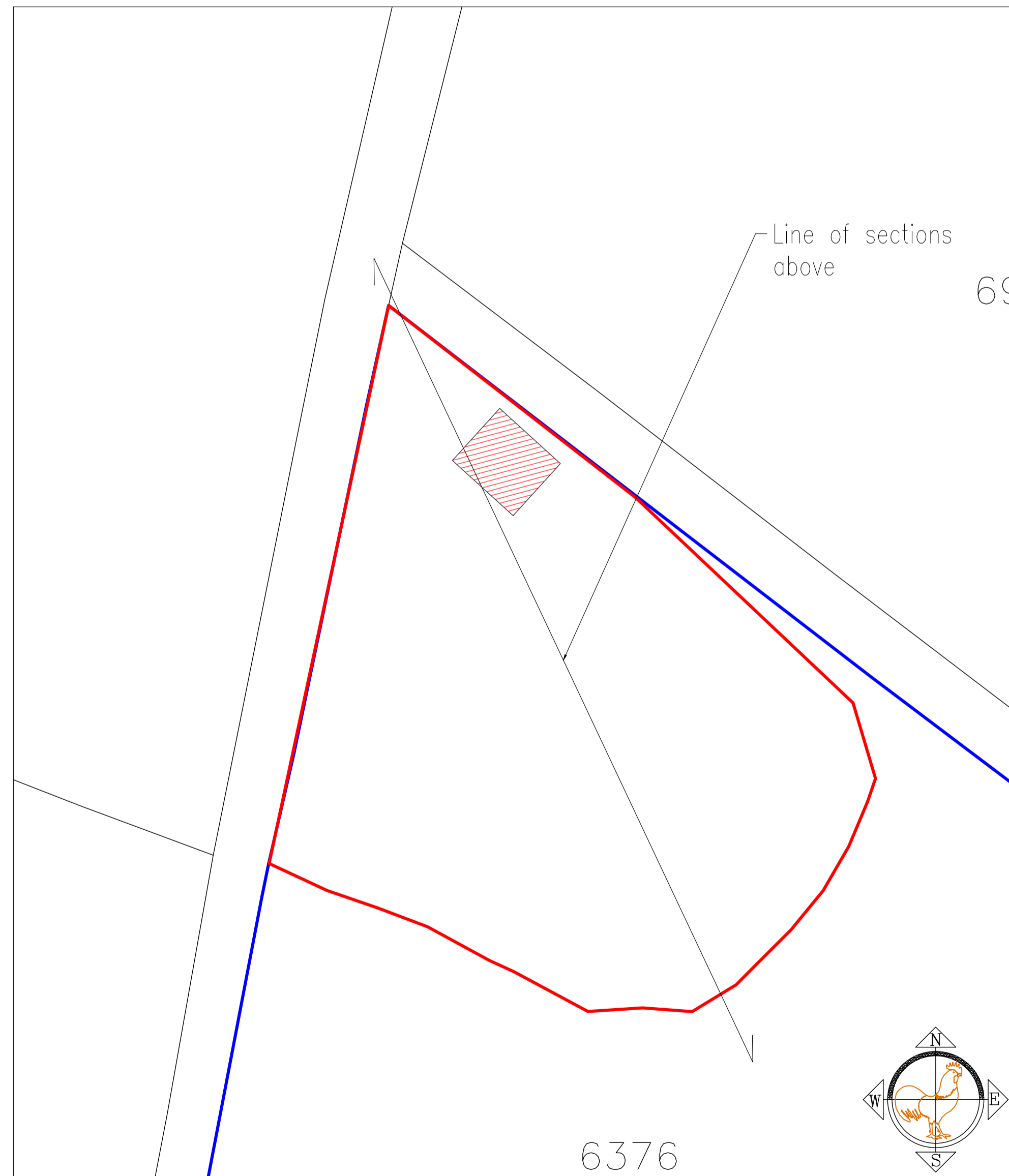

Proposed Location plan
Scale 1/500

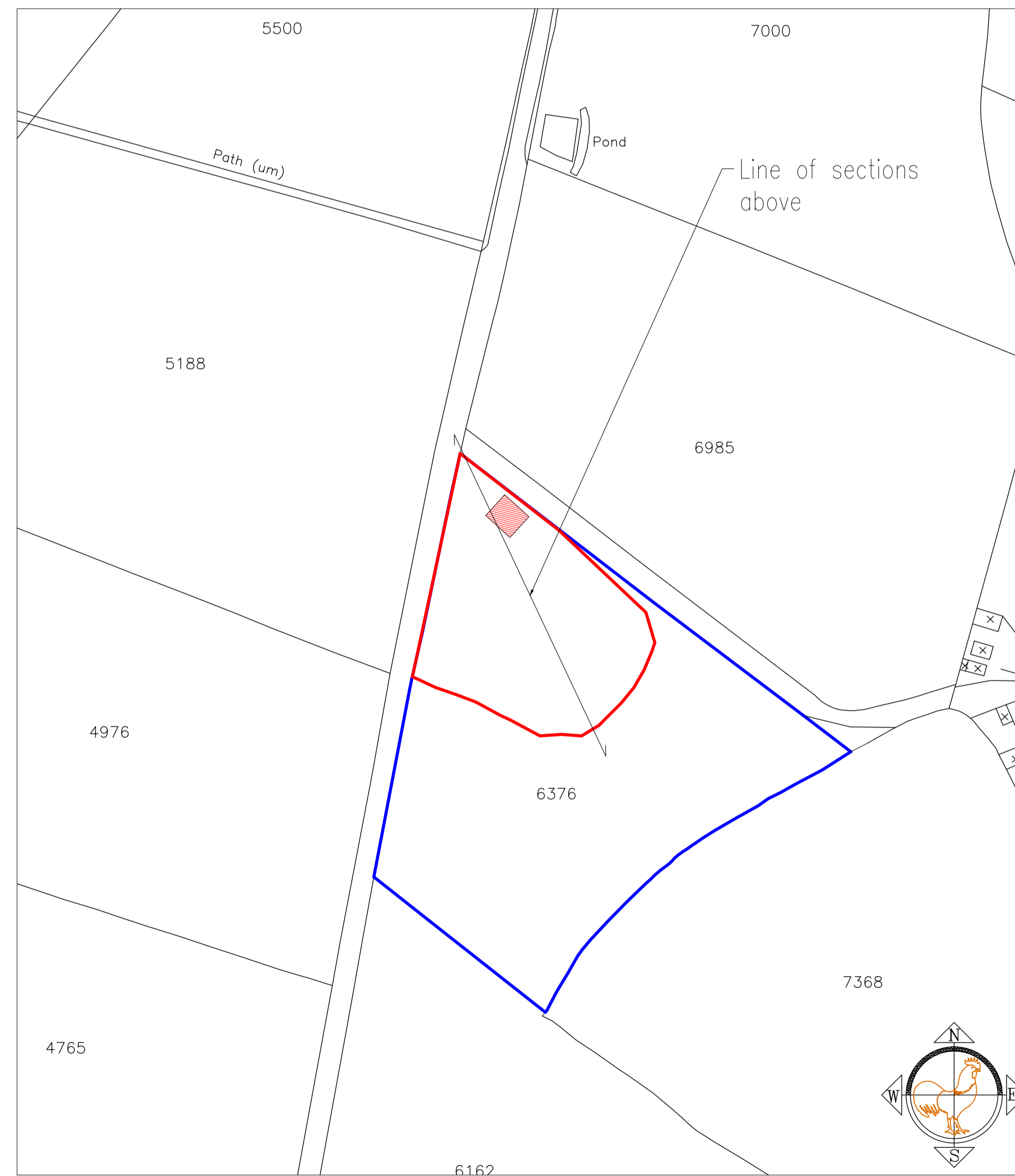

Proposed Location plan
Scale 1/1250



Proposed Block plan
Scale 1/500

The drawing is the property of JTS Architectural services and is not to be copied, used or shown to any third party without written consent.

Address	High View, Mill Lanning, Lowca, Cumbria
Title Project	Sections & Maps- DWG02 Rev A New Agricultural Building Planning Application Drawing
Scale	1/200, 1/500 & 1/1250