

C SECTION CC
1 : 50

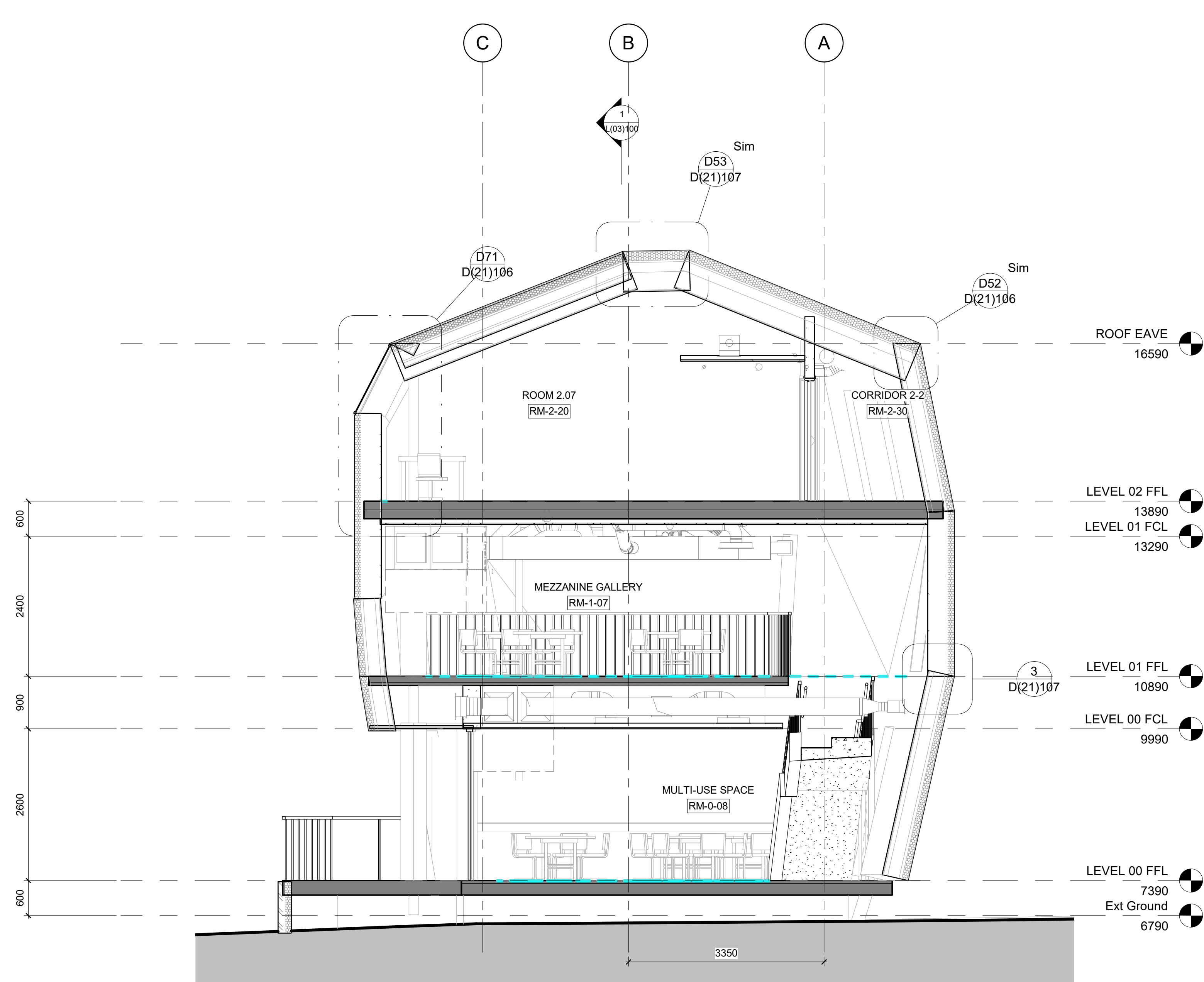

D SECTION DD
1 : 50

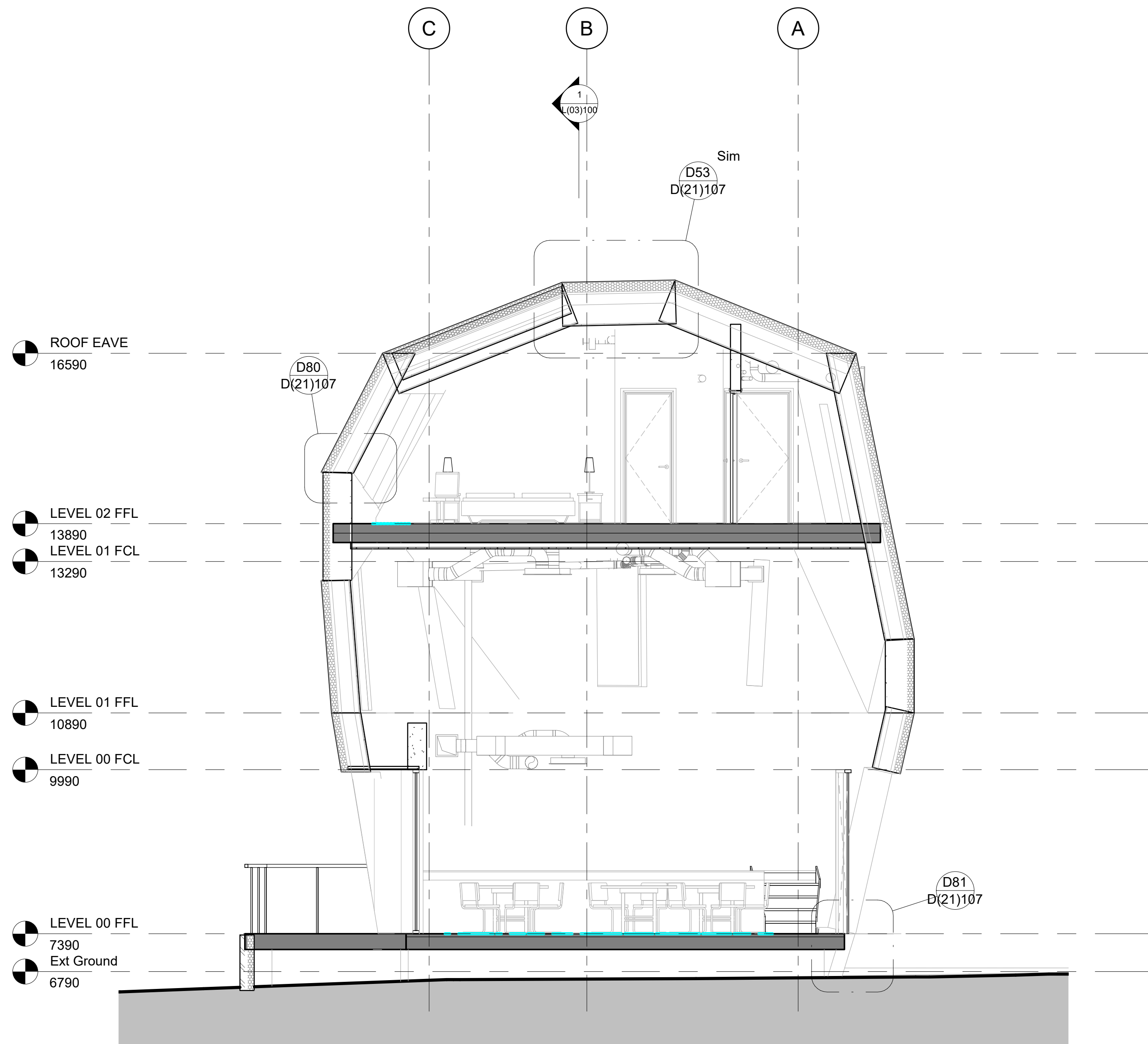

E SECTION EE
1 : 50

This drawing is to be read in conjunction with all other relevant technical information, including approvals, specifications and list parts information. Do not scale from this drawing. Use only dimensions provided. All dimensions and levels to be checked on site and all discrepancies must be reported to the design author immediately. Responsibility cannot be accepted for alteration and/or deviation from this design without the prior acknowledgement of the design author. Any commercial decisions relating to this information must make due allowance for dimensional and area variation resulting from the design development and construction processes as well as the requirements of statutory authorities. This drawing is to be used only for the purposes indicated. This drawing is copyright and the property of Northmill Associates Ltd (NMA) and must not be reproduced without prior written agreement. Any intellectual property rights (IPR) relating to the design(s) described in this drawing belong to the originating designer and, where it is not NMA's design, the credit for the design or IPR is sought by the design author.

Notes

1. Read in conjunction with referenced information within the Architectural Tender Package along with that from supporting consultants and specialists as referred to in tender/contract documents.
2. Any discrepancies within the documentation to be brought to the attention of the Contract Administrator/Engineers Agent for clarification.
3. All construction work related to the information presented in this drawing is to comply with statutory requirements (Building Regulations and related Planning Permissions, British Standards, Relevant Codes and Good Practice).
4. Drawings based on survey information provided by Partner Surveys, the accuracy of which has not been checked. All dimensions and levels are to be confirmed on site prior to providing any materials, fabrication/manufacture's production information or commencement of work on site.
5. The drawing has been released as part of a 2 Stage Design and Build procurement process and is subject to 'Design freeze' on which to base further design development and construction information. Significant deviation from the standards set in this drawings along with other relevant technical information will not be accepted.

2	SECTION 73 ADDITIONAL INFO	LG	29.07.2021
1	SECTION 73 ENVELOPE DETAILS	LG	22.06.2021
0	TENDER 2 (STAGE 4) FOR REVIEW - PART 1	LG	26.02.2021
Rev	Description	By	Date

NORTHMILL
ASSOCIATES

Project
THE EDGE
Cumbria's Coastal Activities Centre
Whitehaven

Client
Whitehaven Harbour Commissioners

Drawing
Sections C - E

Project No:	3402	Scale @ A0:	1:50	Date:	29.07.2021
Drawn:	LG	Checked:	RG	Status:	TENDER 2 REVIEW
Drawing No:		Revision:			

L(03)101

2

0.5 0 0.5 1 1.5 2 2.5
SCALE 1:50