

1 SECTION C
Scale 1:25

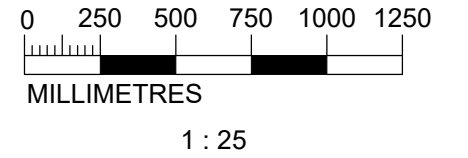

LEGEND

- EXISTING STRUCTURE
- BRICKWORK
- BLOCKWORK

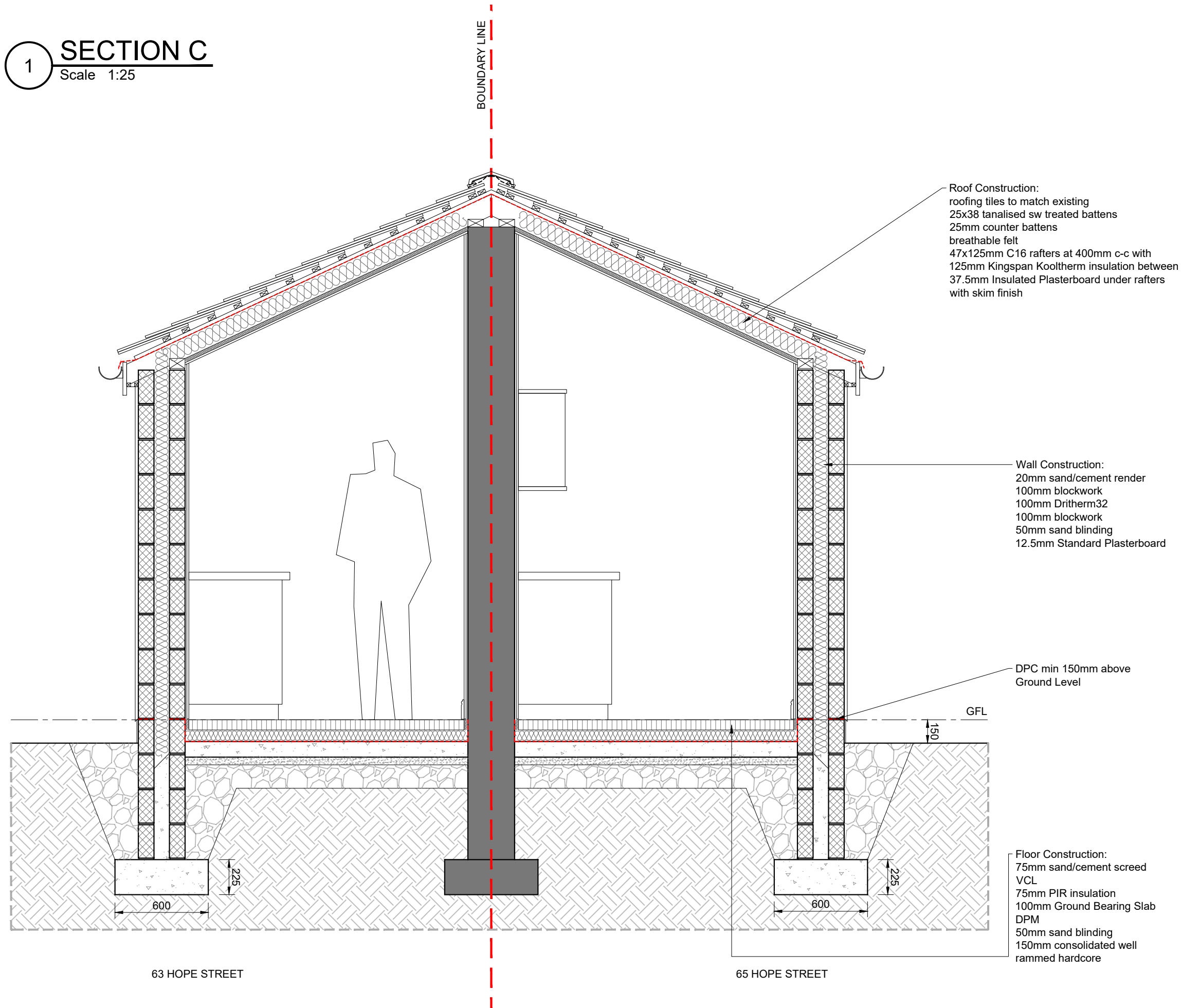

Roof Construction:
 roofing tiles to match existing
 25x38 tanalised sw treated battens
 25mm counter battens
 breathable felt
 47x125mm C16 rafters at 400mm c-c with
 125mm Kingspan Kooltherm insulation between
 37.5mm Insulated Plasterboard under rafters
 with skim finish

Wall Construction:
 20mm sand/cement render
 100mm blockwork
 100mm Dritherm32
 100mm blockwork
 50mm sand blinding
 12.5mm Standard Plasterboard

DPC min 150mm above
 Ground Level

Floor Construction:
 75mm sand/cement screed
 VCL
 75mm PIR insulation
 100mm Ground Bearing Slab
 DPM
 50mm sand blinding
 150mm consolidated well
 rammed hardcore

A	19/08/21	PRELIMINARY ISSUE	TV
Rev.	Date.	Notes.	Init.

Notes:
 This drawing is protected by copyright and must not be copied or reproduced without the written consent of M&P Gadsden Consulting Engineers Ltd. No dimensions are to be scaled from this drawing. All dimensions and sizes to be checked on site. ©

Client: As if by Magic Ltd

Project: **Architectural Works**
 @63/65 Hope Street
 Millom
 Cumbria
 LA18 4JW

Drawing Title:
SECTION A

Status:
BUILDING REGULATIONS

Date.	19/08/21	Drawn.	TV	Scale.	1:25 @A3
-------	----------	--------	----	--------	----------

Drawing No.	21235-BR-301	Revision.	A
-------------	--------------	-----------	---

M & P Gadsden
 Consulting Engineers Ltd



Unit 20
 Meetings Industrial Estate
 Park Road
 Barrow-in-Furness
 Cumbria
 LA14 4TL

Tel: 01229 813333

Web: www.mpg-consulting.co.uk
 E-mail: mpg@mpg-consulting.co.uk