

Proposed Ground Floor Plan

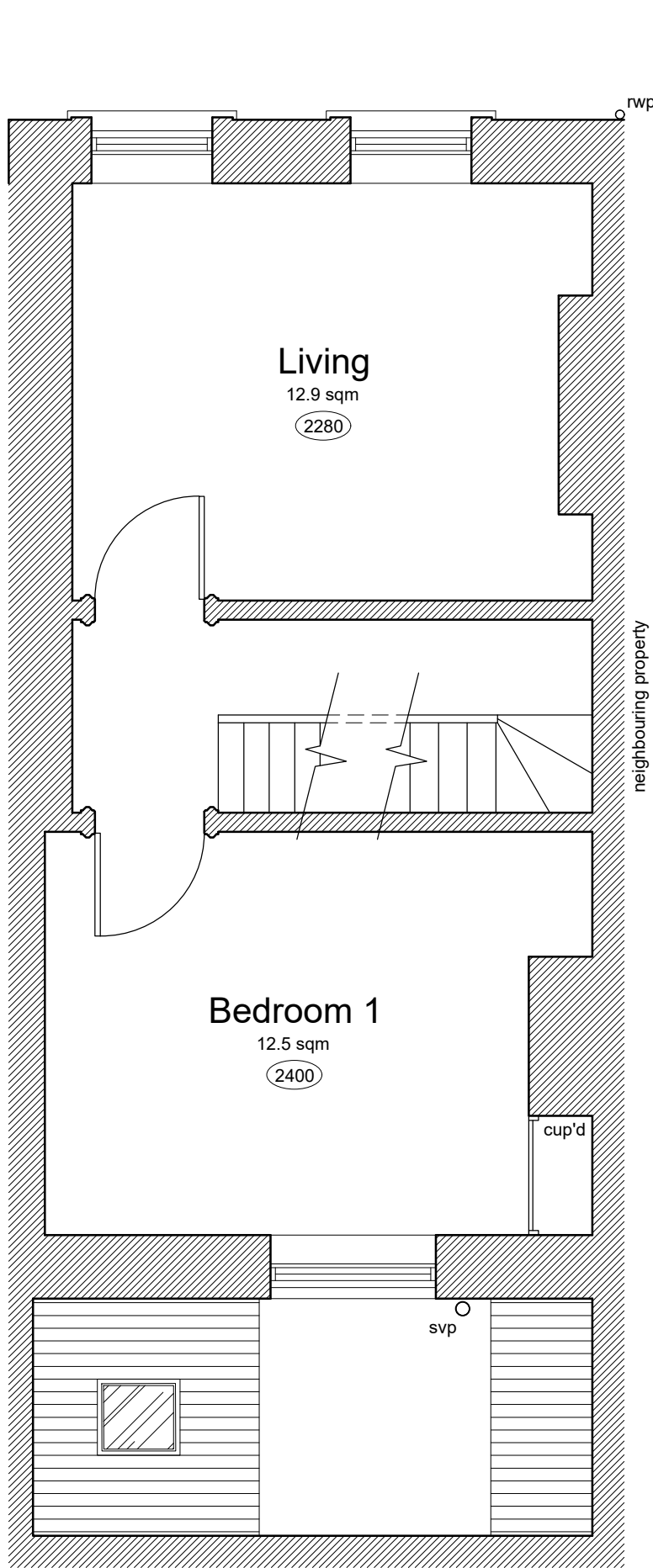

Proposed First Floor Plan

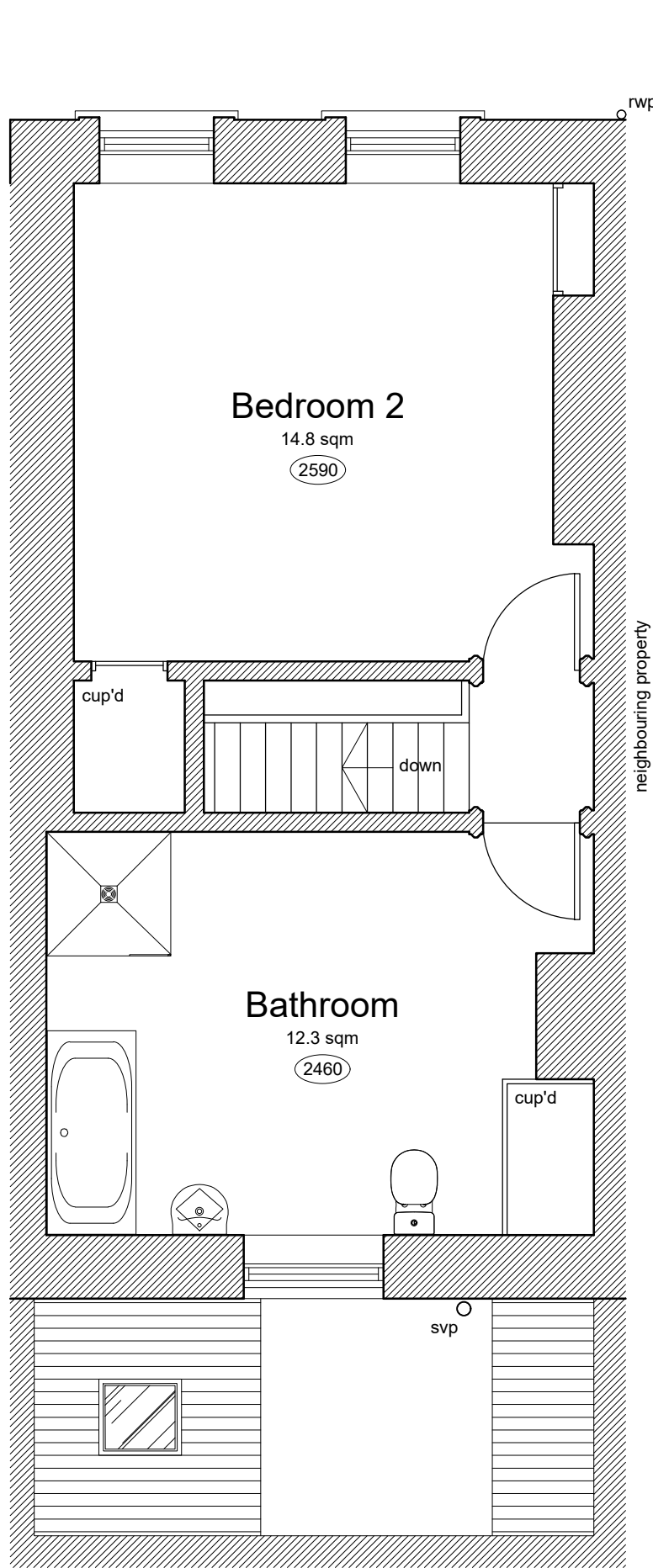

Proposed Second Floor Plan

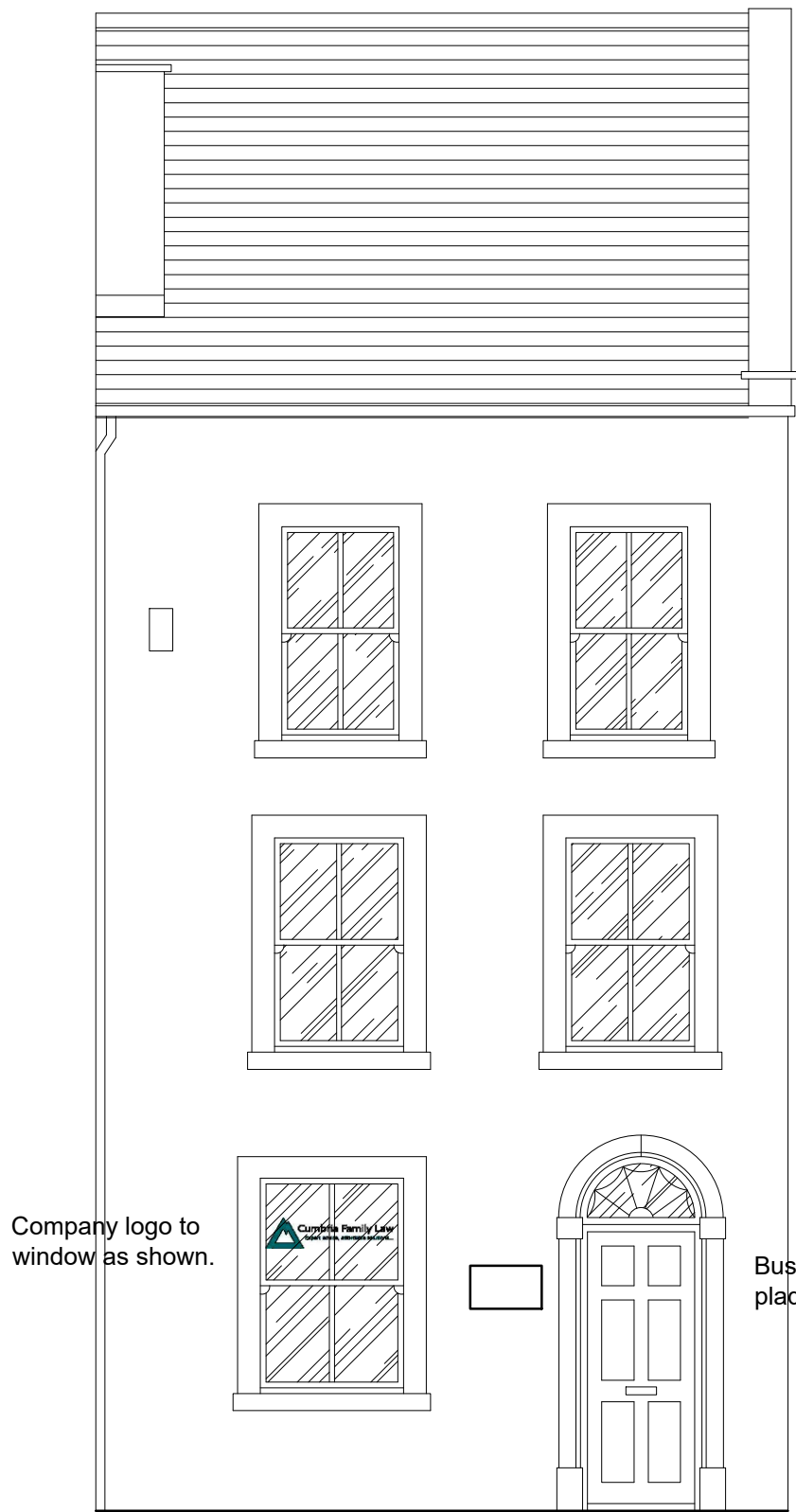

Existing Front Elevation

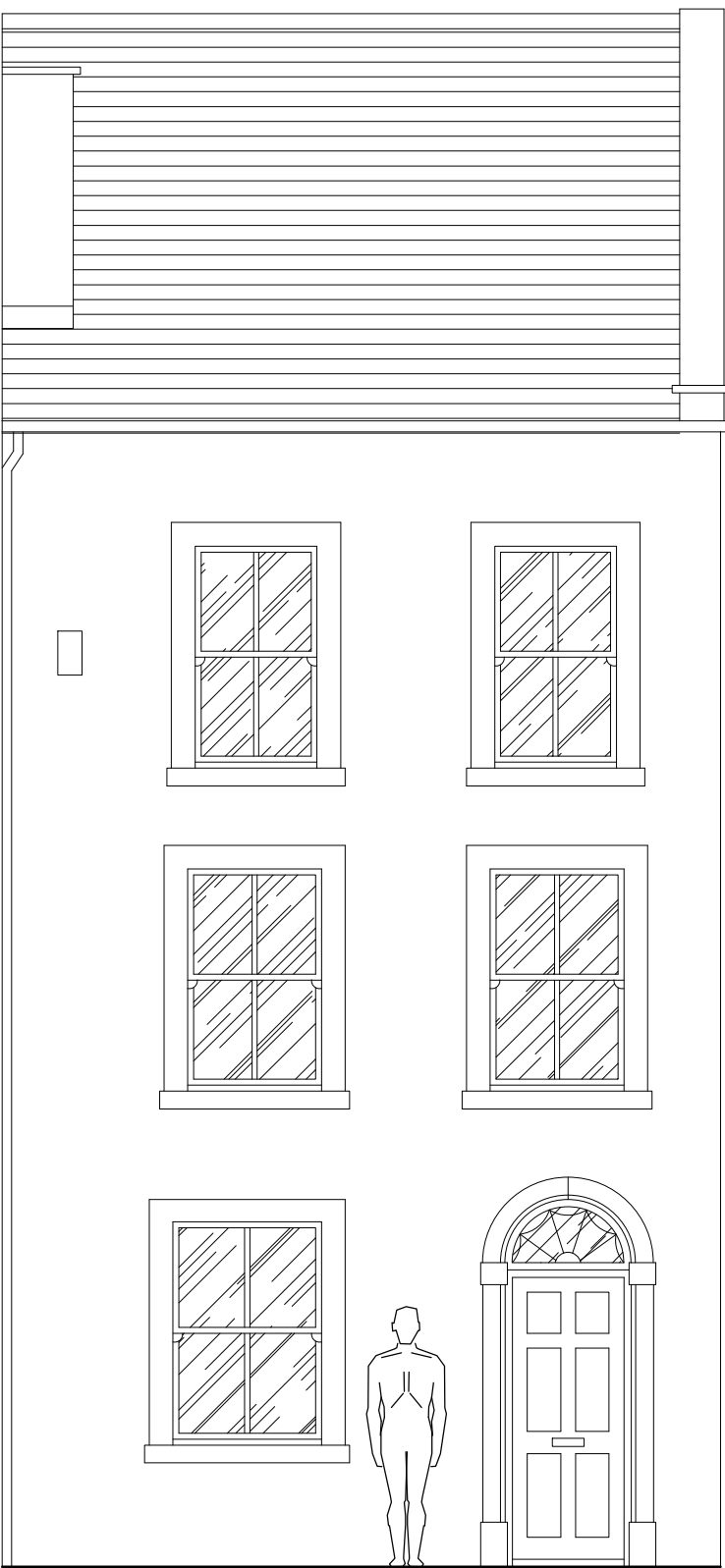

Proposed Front Elevation

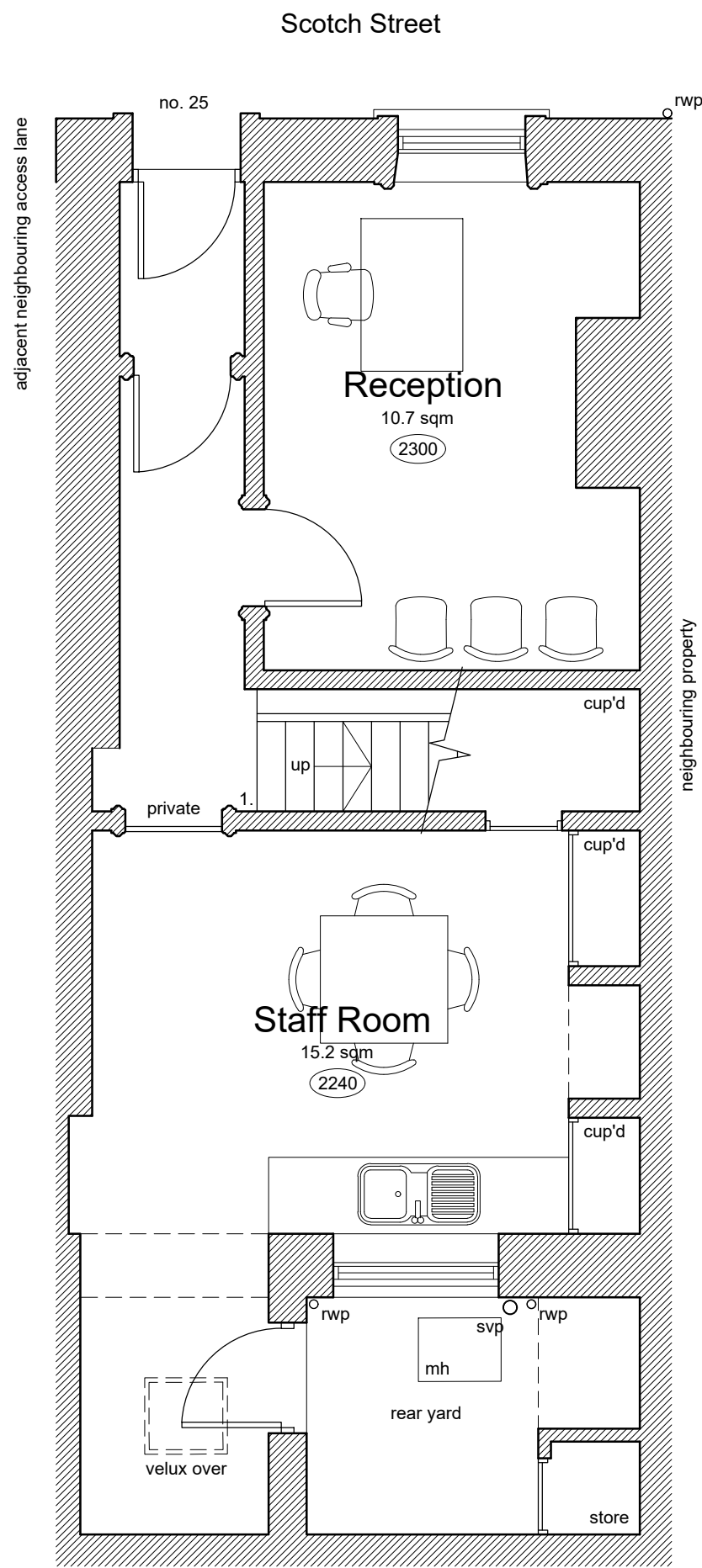

Existing Ground Floor Plan

Key:
(2000) Indicates o/a floor to ceiling height

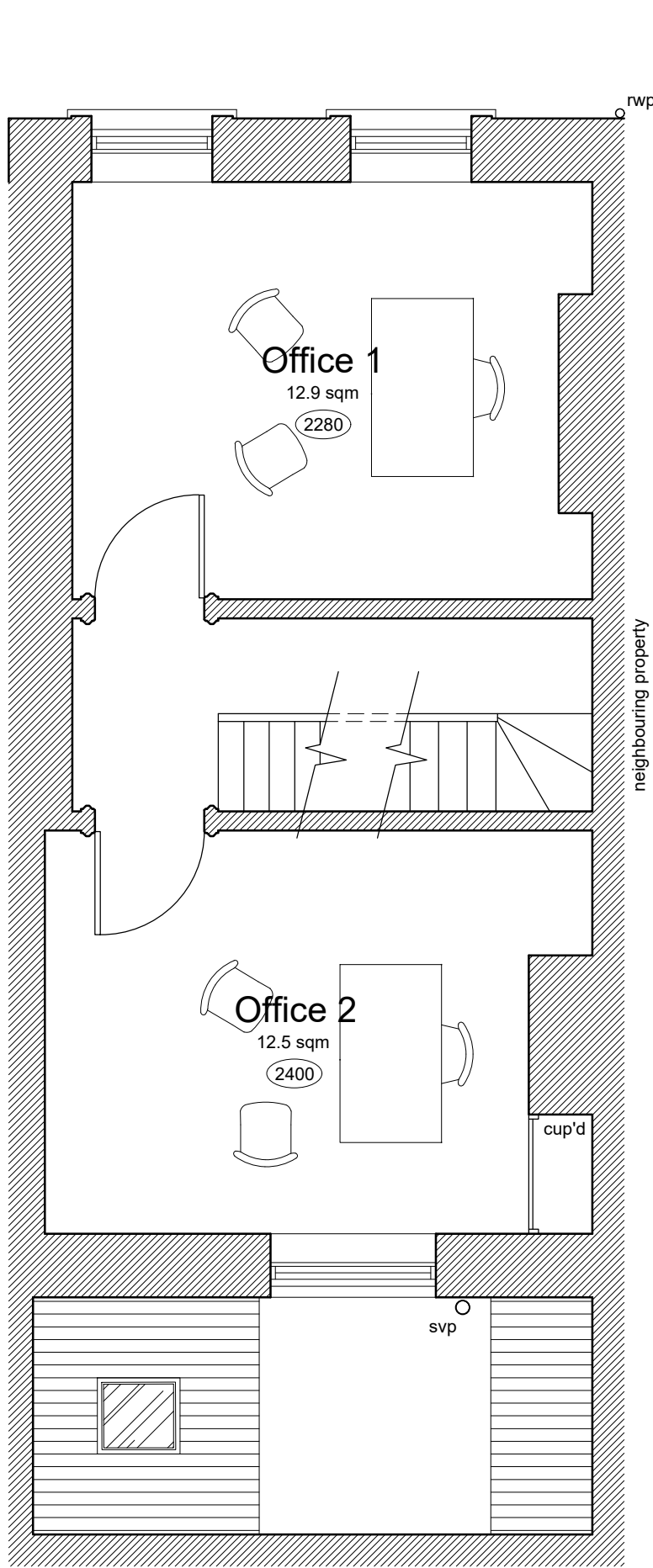

Existing First Floor Plan

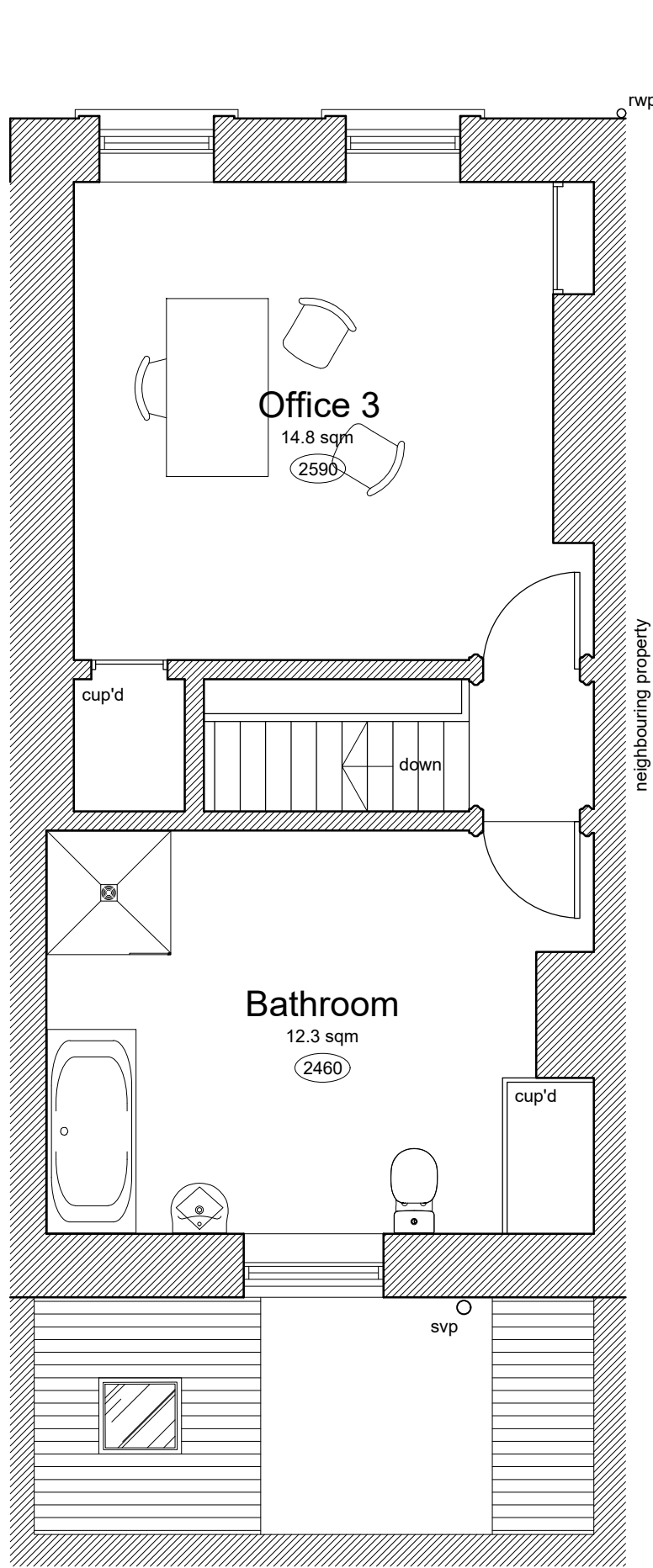

Existing Second Floor Plan

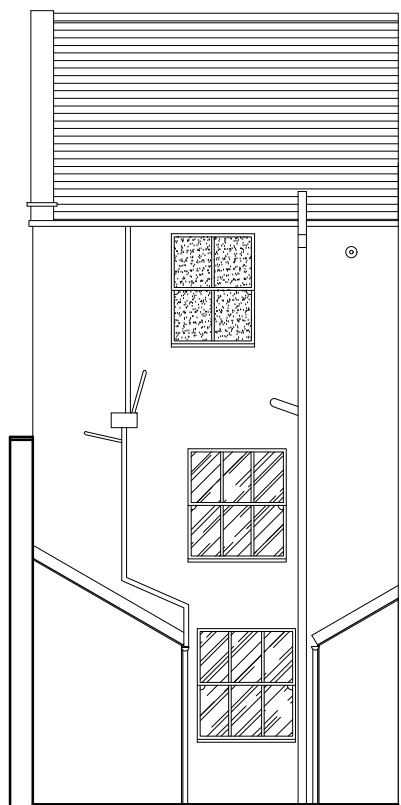

Existing/Proposed Finishes:
Roof - Natural slate roof tiles (gray).
External Walls - Smooth rendered walls (off white).
Windows - Timber framed (white) sliding sash casement windows.
Doors - Timber paneled door (black) to front elevation with part glazed timber door (stained) to rear.
Rainwater Goods - CI/UPVC gutters and associated circular downpipes (black).

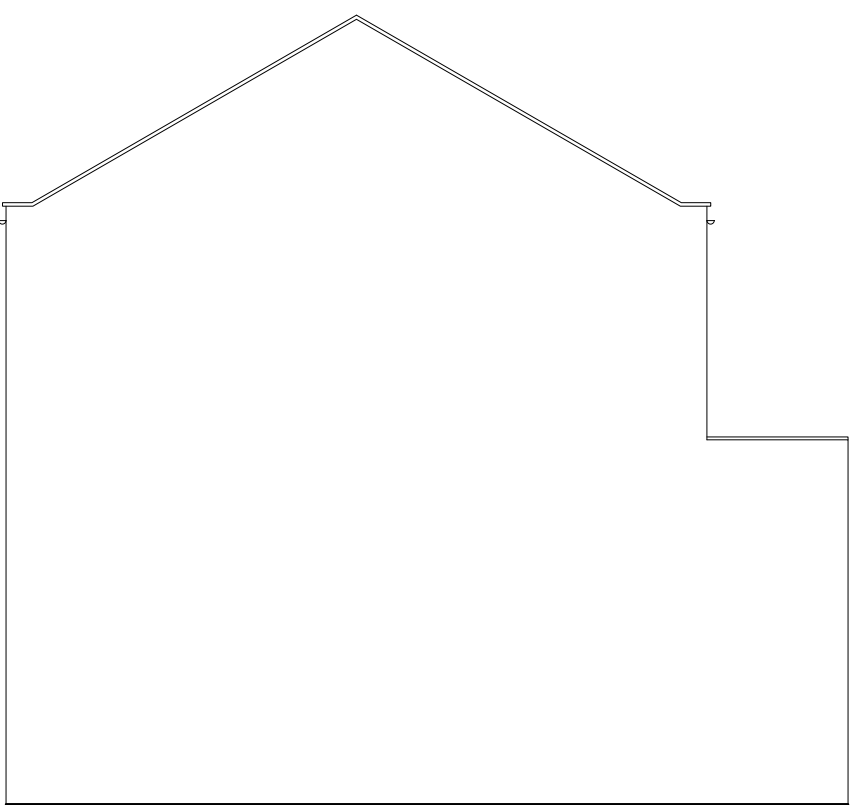

Project	Proposed 'Change Of Use' From Use Class A2 To C3, 25 Scotch Street, Whitehaven, Cumbria, CA28 7NL.				
Drawing	As Existing & Proposed Floor Plans & Elevations.				
Dwg No.	20 - 37 - 01	Scale	1:50/100 @A1	Date	Sept 20 Rev. -
The drawing is Copyright. Figured dimensions are to be followed in preference to scaled dimensions and particulars are to be taken from the actual work where possible. Any discrepancy must be reported to the Designer immediately.					