

EXISTING NORTH EAST ELEVATION (SHOPFRONT) (1:50)

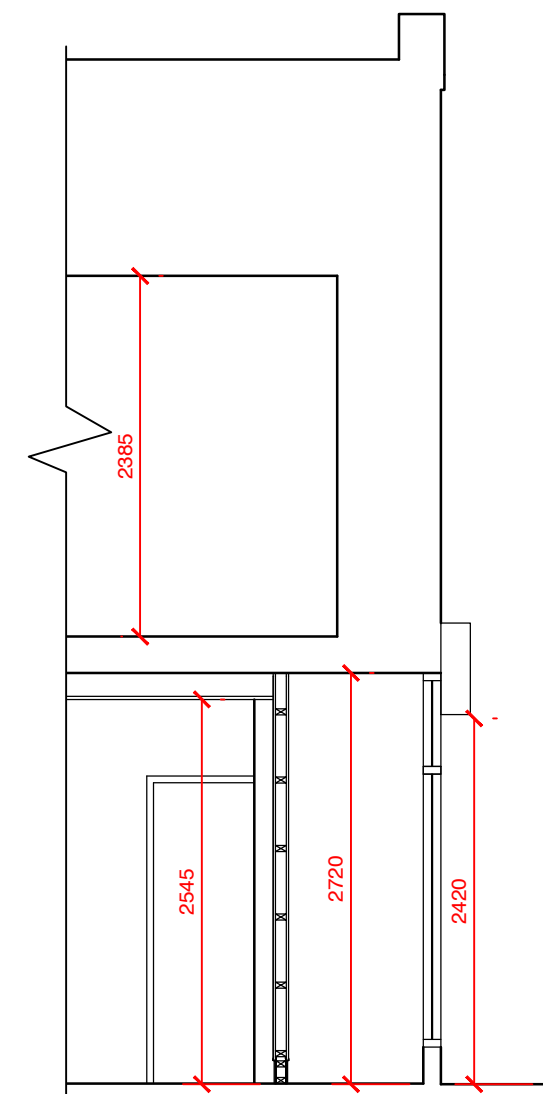

EXISTING SECTION A - A (1:50)

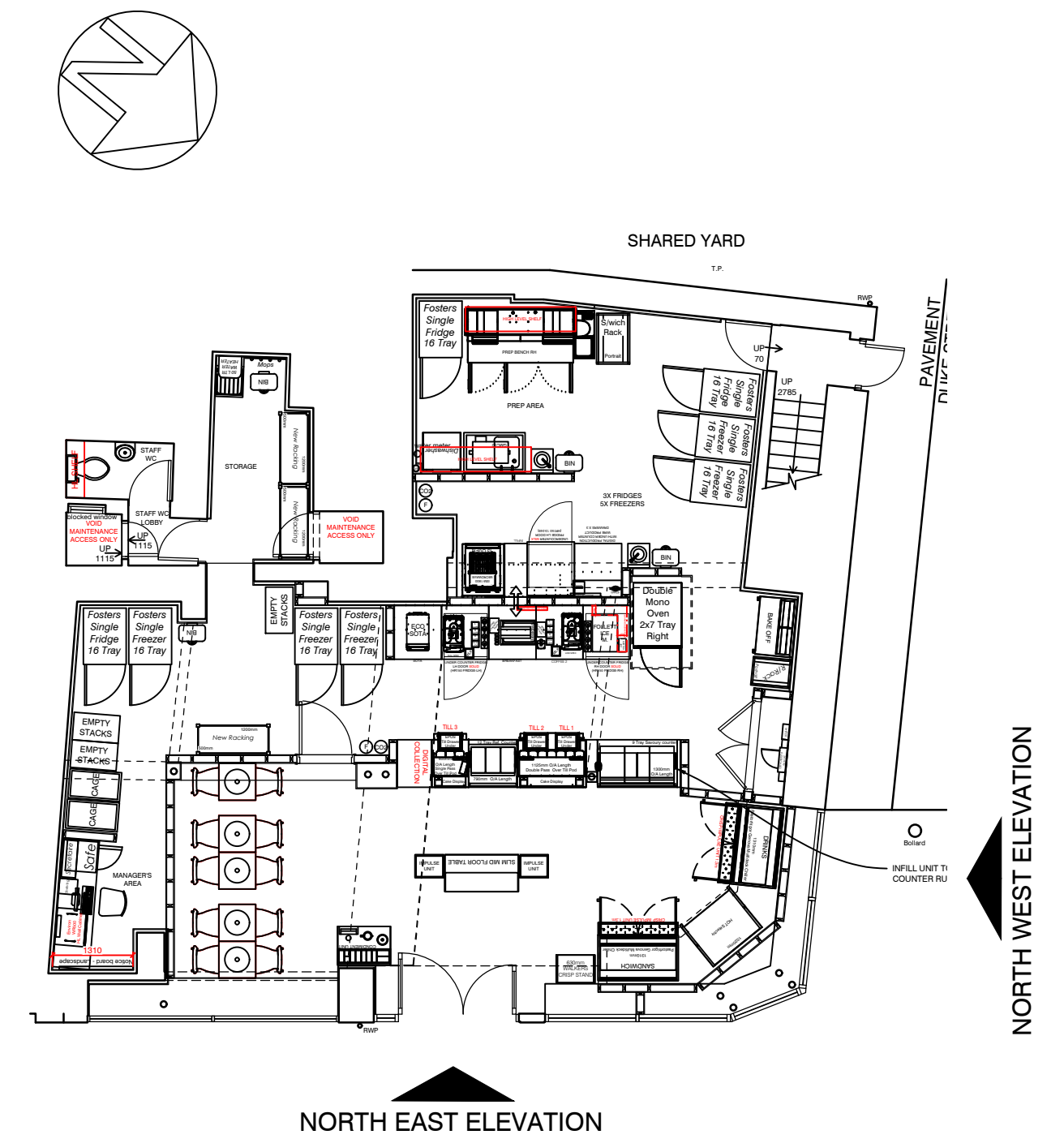

PROPOSED REFERENCE PLAN (1:100)

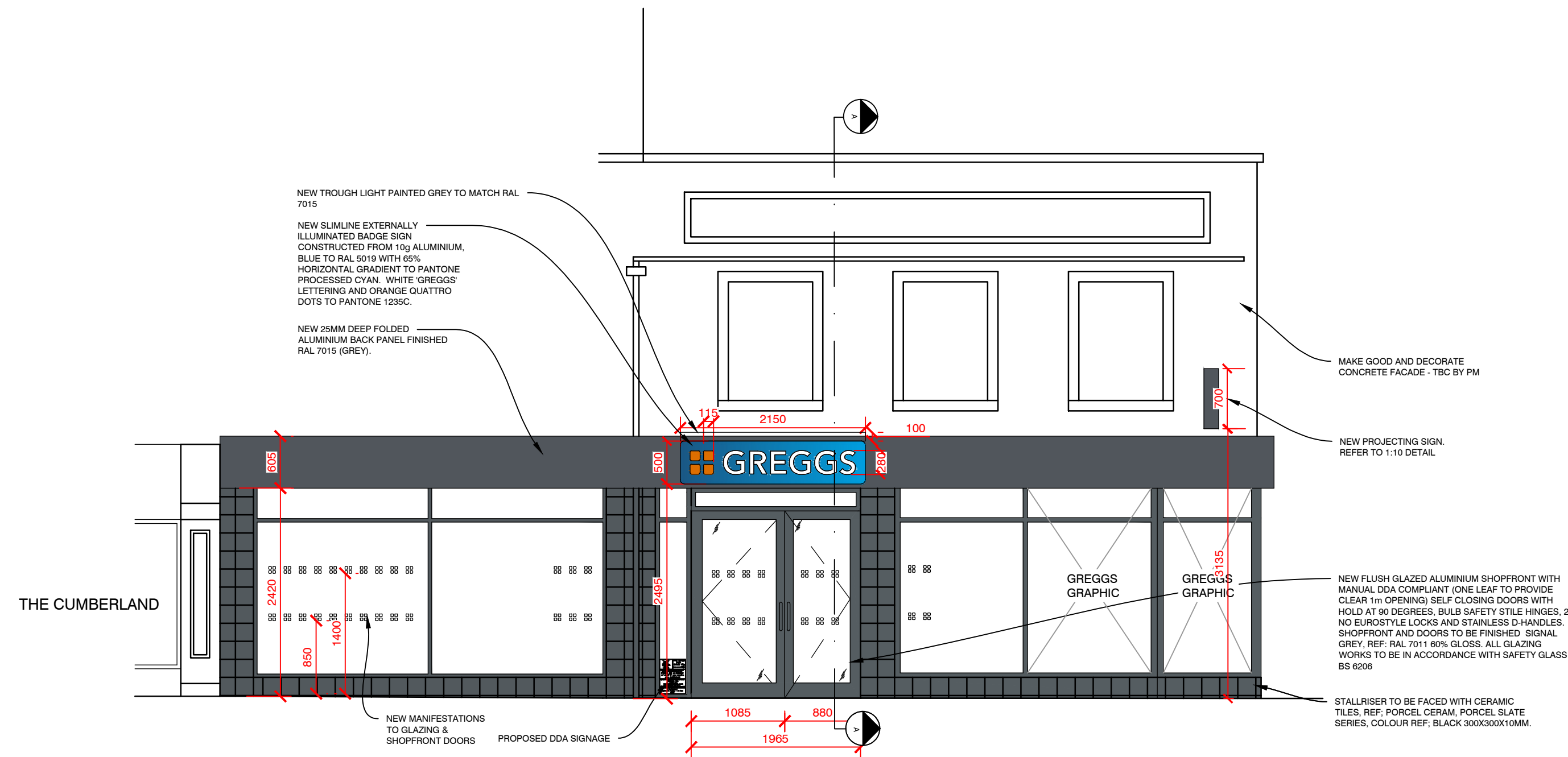

PROPOSED NORTH EAST ELEVATION (SHOPFRONT) (1:50)

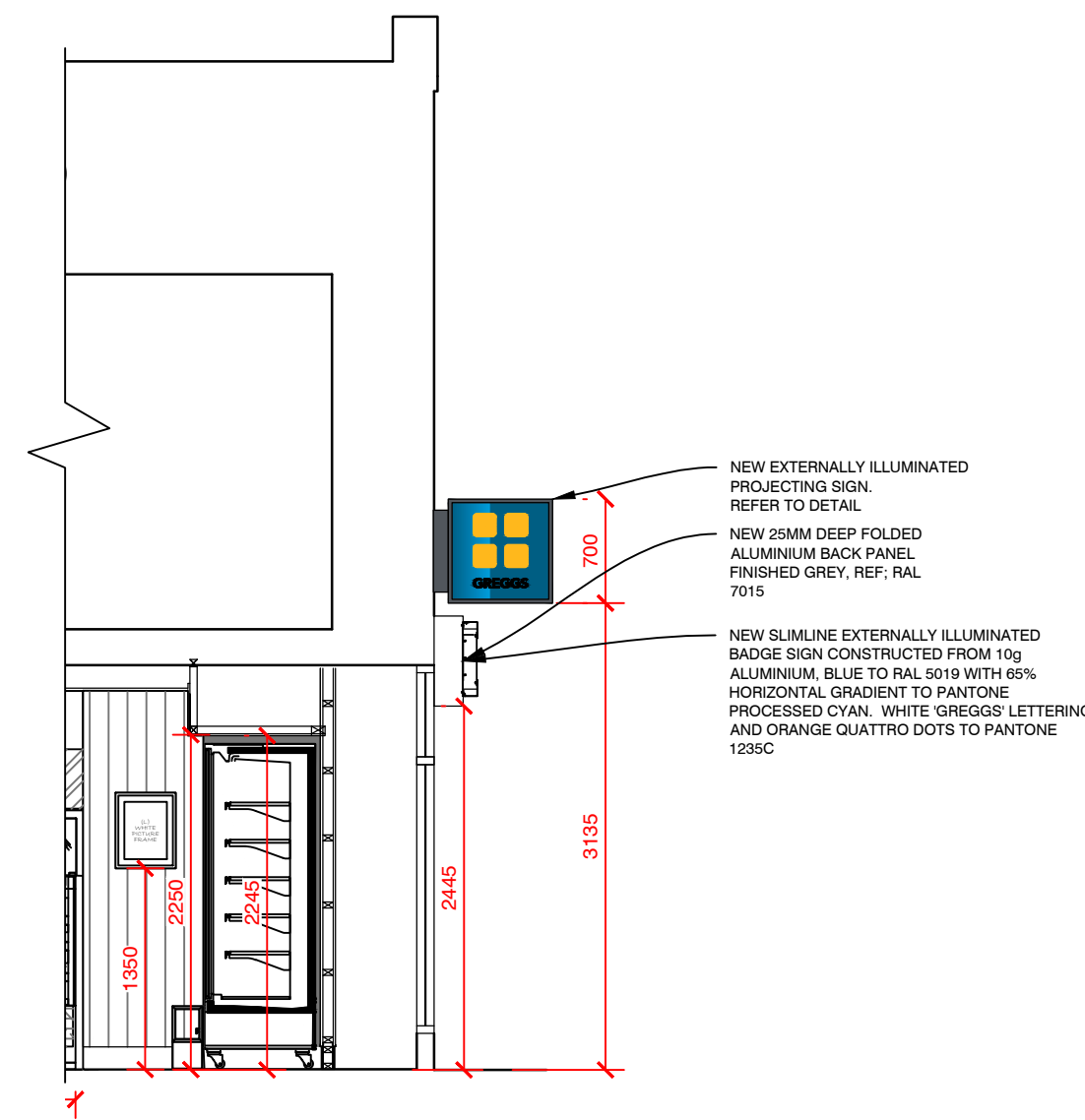

PROPOSED SECTION A - A (1:50)

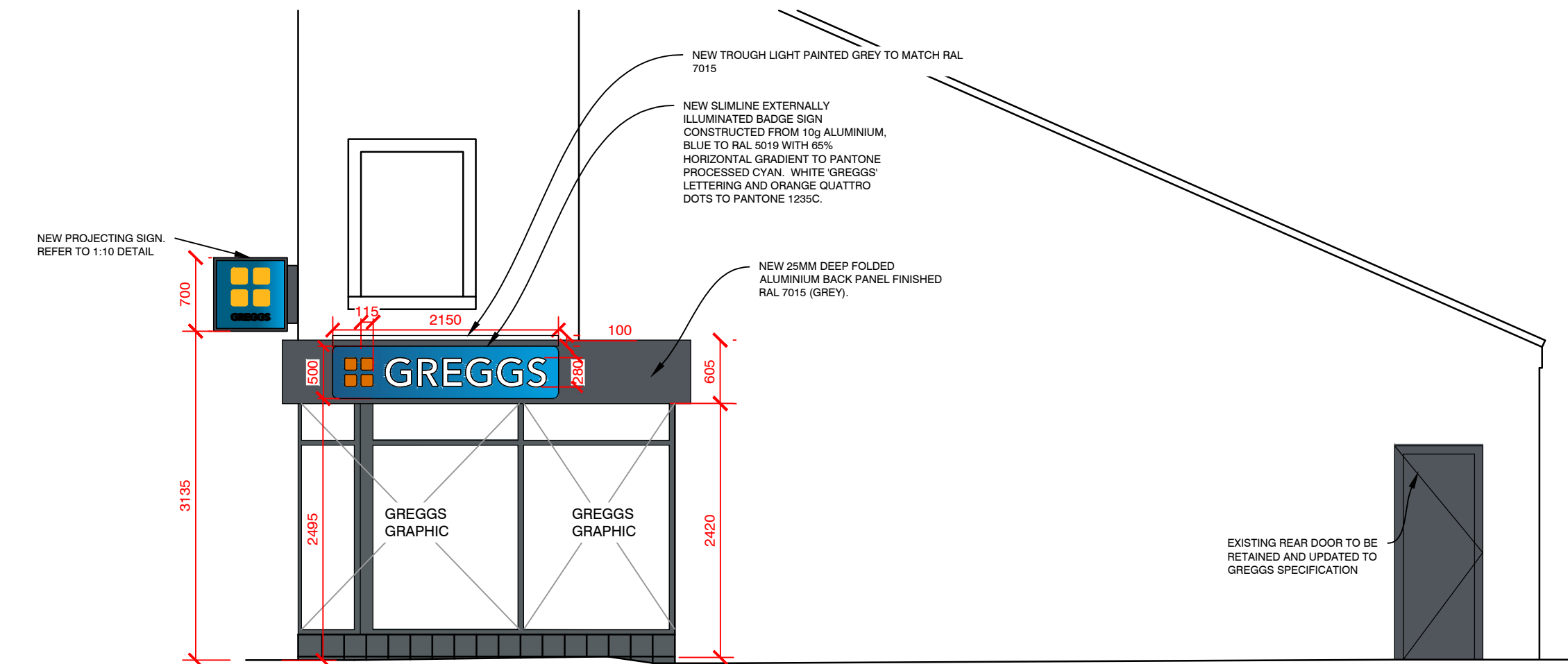

PROPOSED NORTH WEST ELEVATION (SIDE) (1:50)

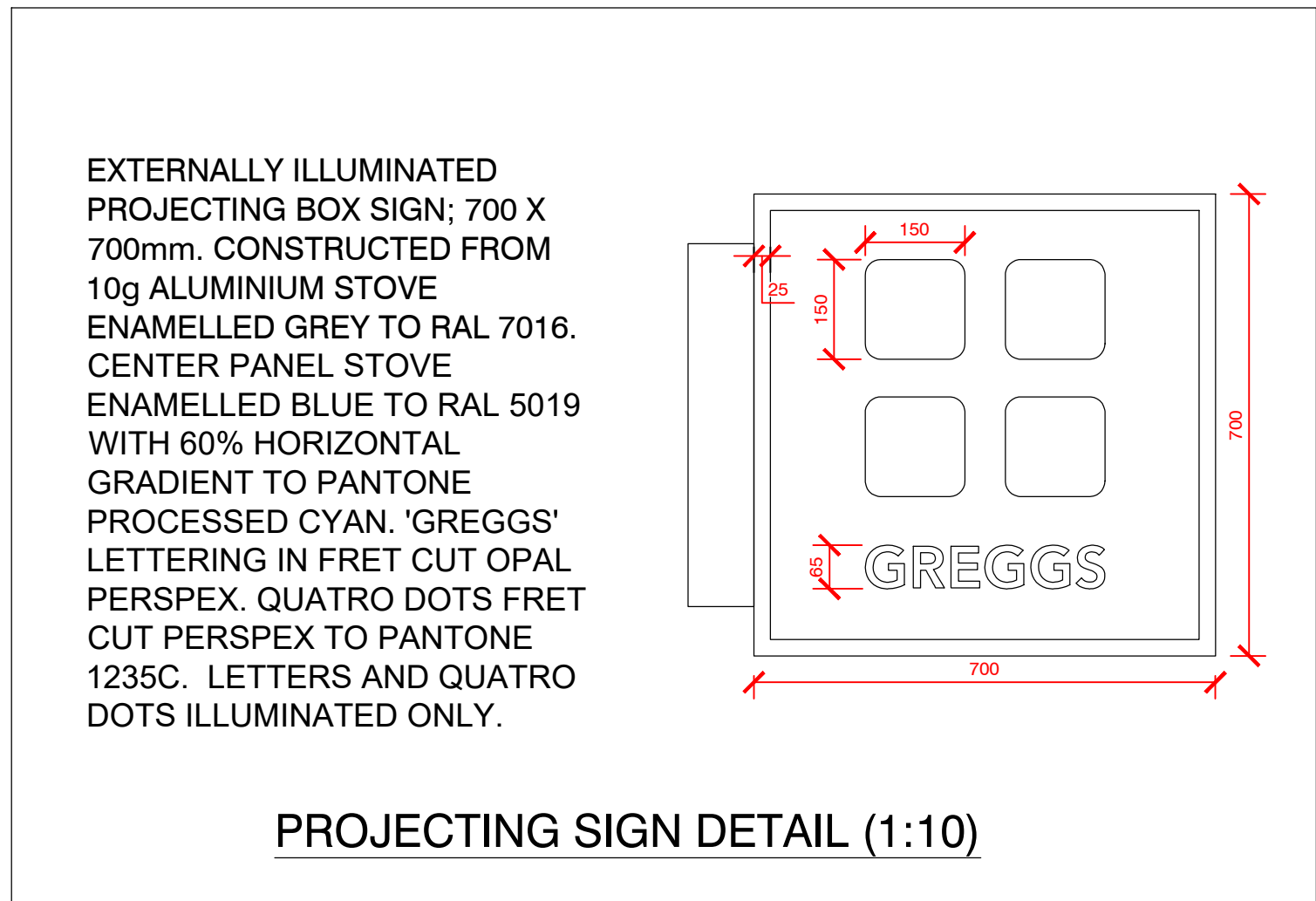

DO NOT RESCALE THIS DRAWING

A	Lighting and signage added. Notes updated	04.10.24	EA
REV	DESCRIPTION	DATE	NAME
<div></div> <div>GREGGS Plc (NORTH) GOSFORTH PARK BAKERY GOSFORTH PARK WAY, LONGBENTON NEWCASTLE UPON TYNE NE12 8EF Tel: (0191) 284 1411</div>			
Shop S Number & Name S6653 CLEATOR MOOR, 53 HIGH ST			
Title ADVERTS			
Site Address 53-54 HIGH STREET, CLEATOR MOOR, CA25 5AA			
Gross Building Area 163.3 Sq m		Gross Sales Area 35 Sq m	
Drawing No. RNTH/S6653/01A			Rev. A
Date 04.09.24		Scale VARIES @ A1	
Drawn by HE	Scale Bar		
Issued 04.10.24	<div><div>05001000150020002500mm</div><div>SCALE 1:50</div></div>		