

EXISTING NORTH EAST ELEVATION (SHOPFRONT) (1:50)

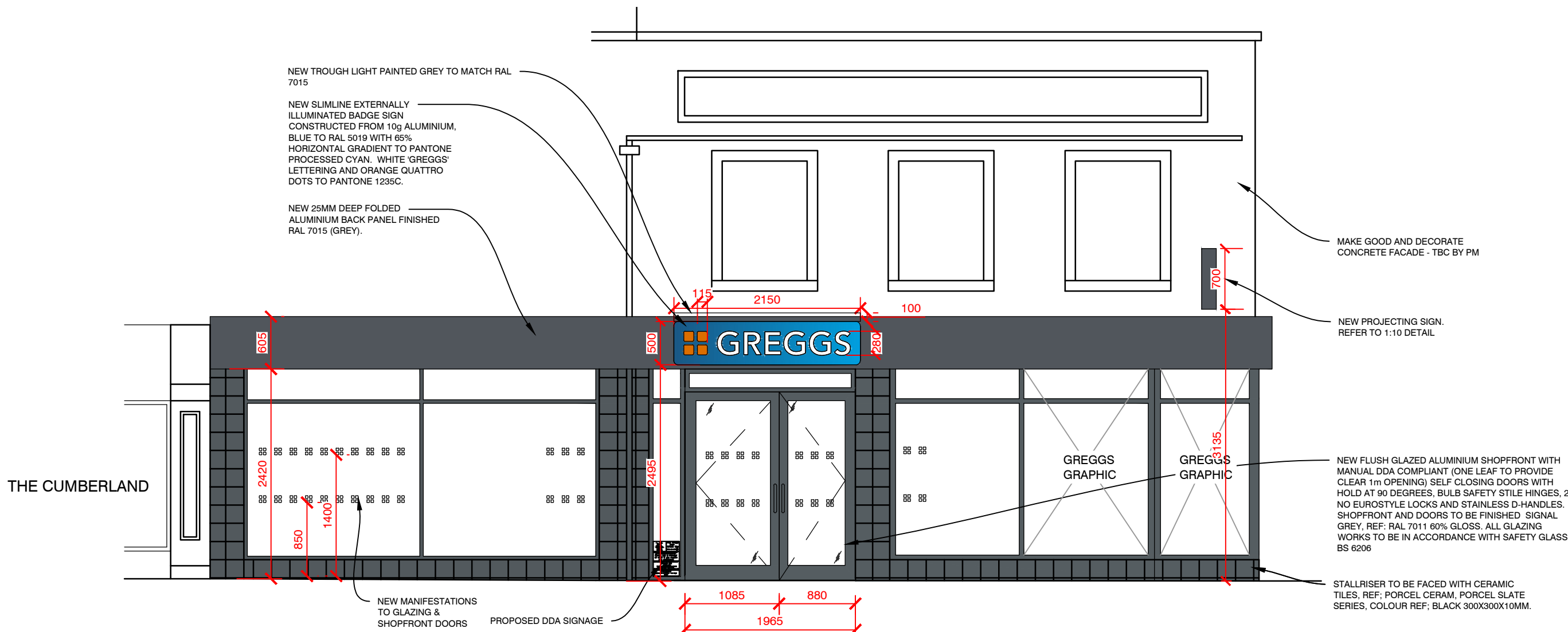

PROPOSED NORTH EAST ELEVATION (SHOPFRONT) (1:50)

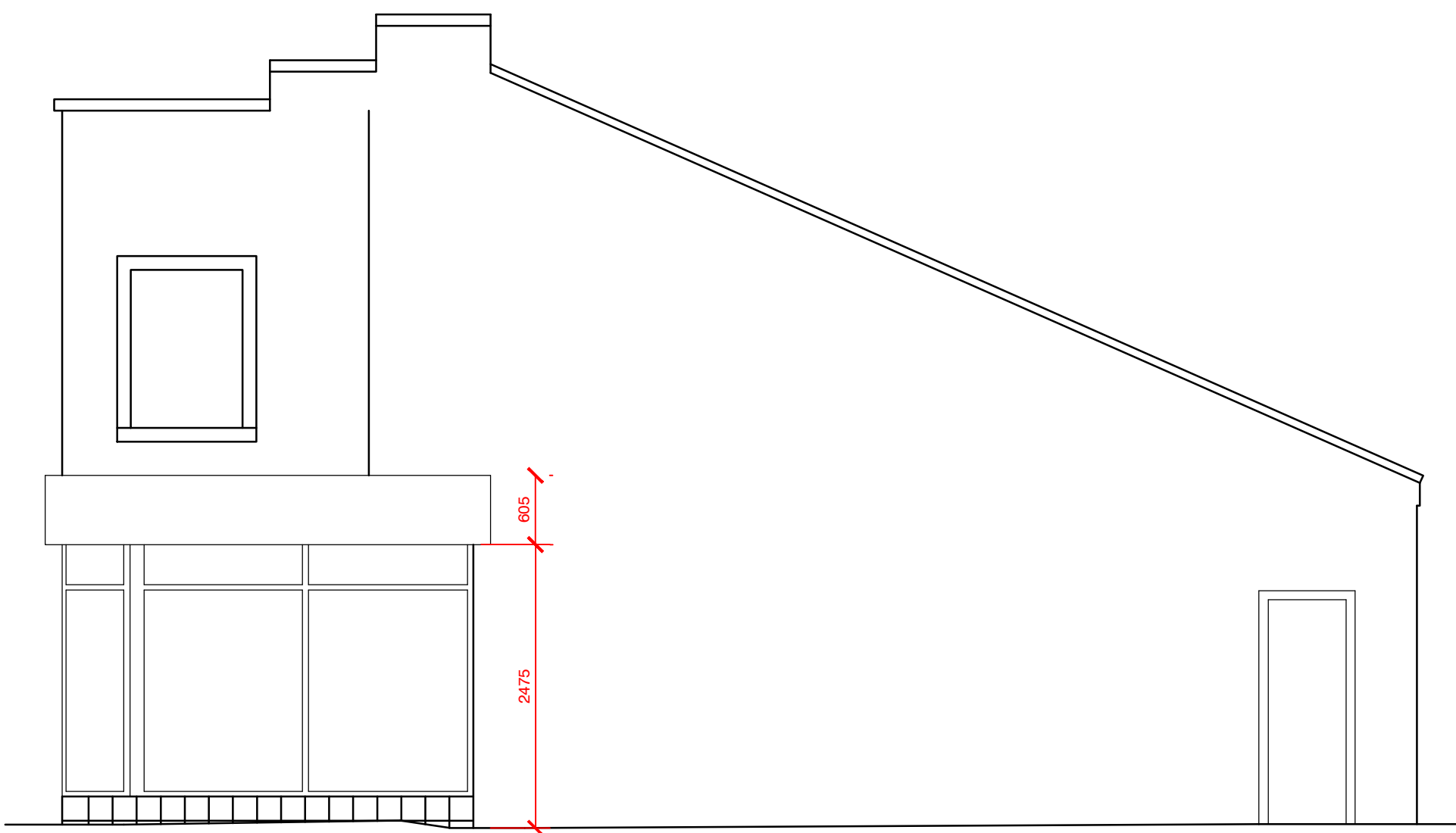

EXISTING NORTH WEST (SIDE) ELEVATION (1:50)

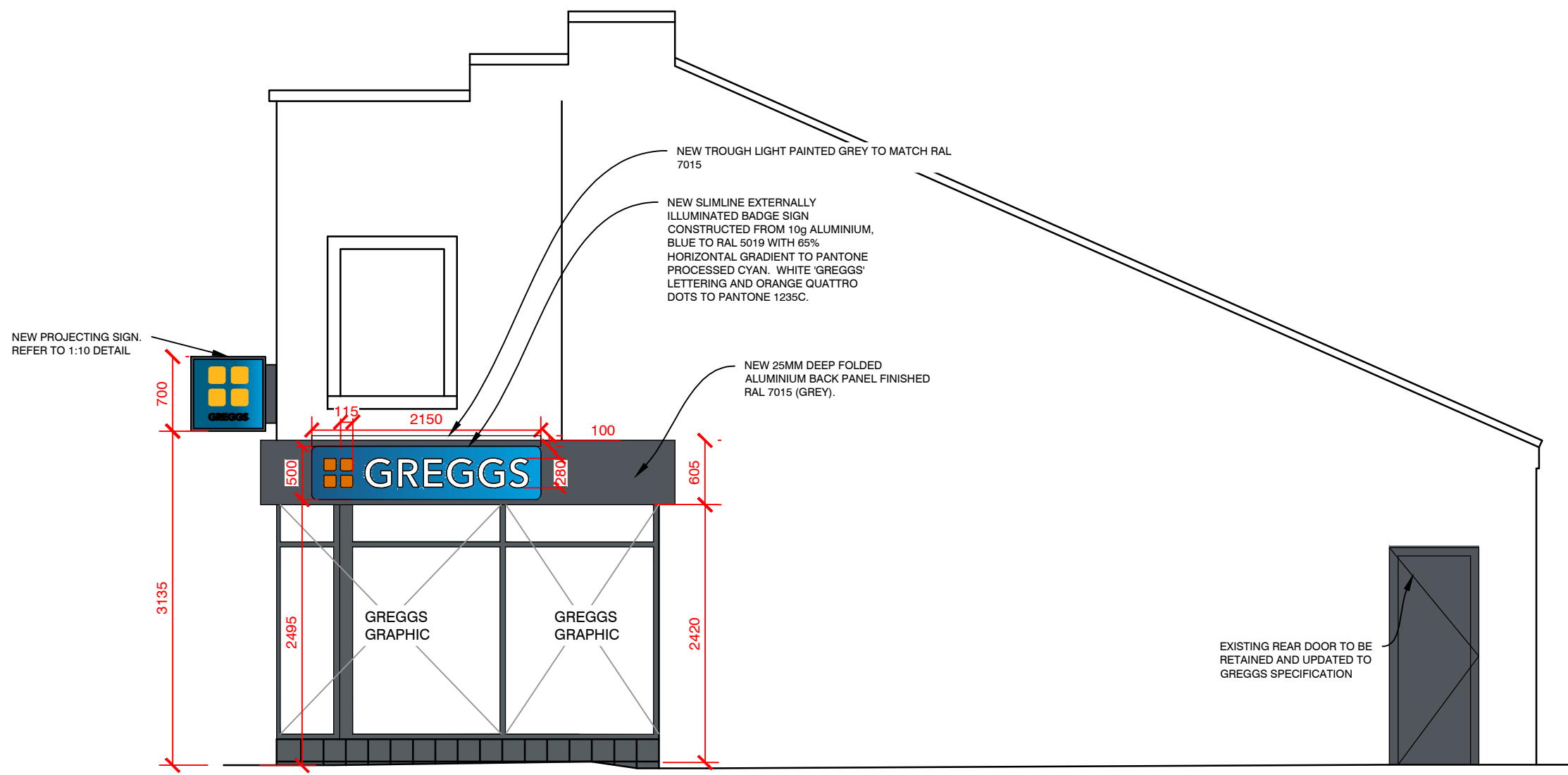

PROPOSED NORTH WEST (SIDE) ELEVATION (1:50)

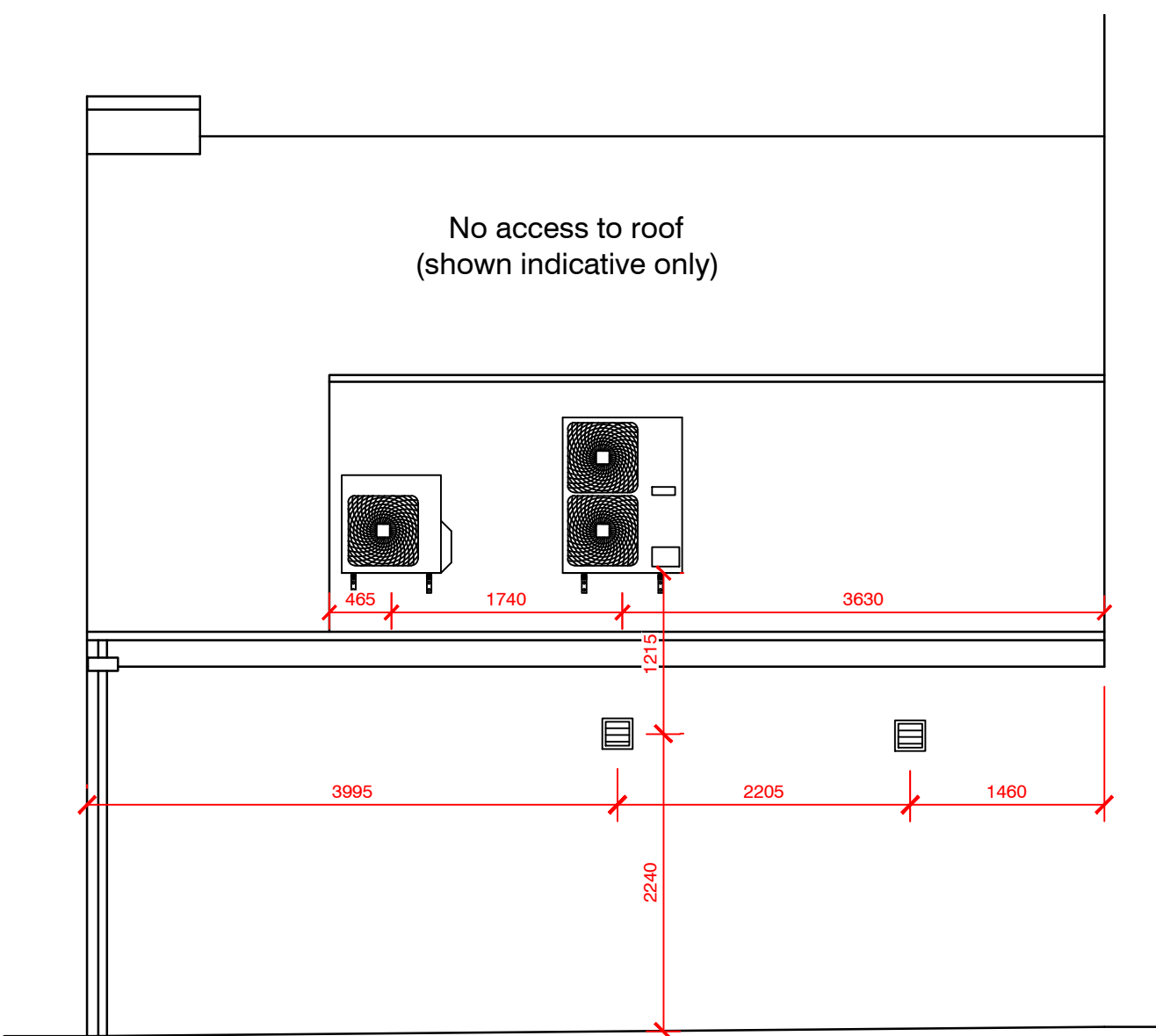

EXISTING SOUTH WEST (REAR) ELEVATION (1:50)

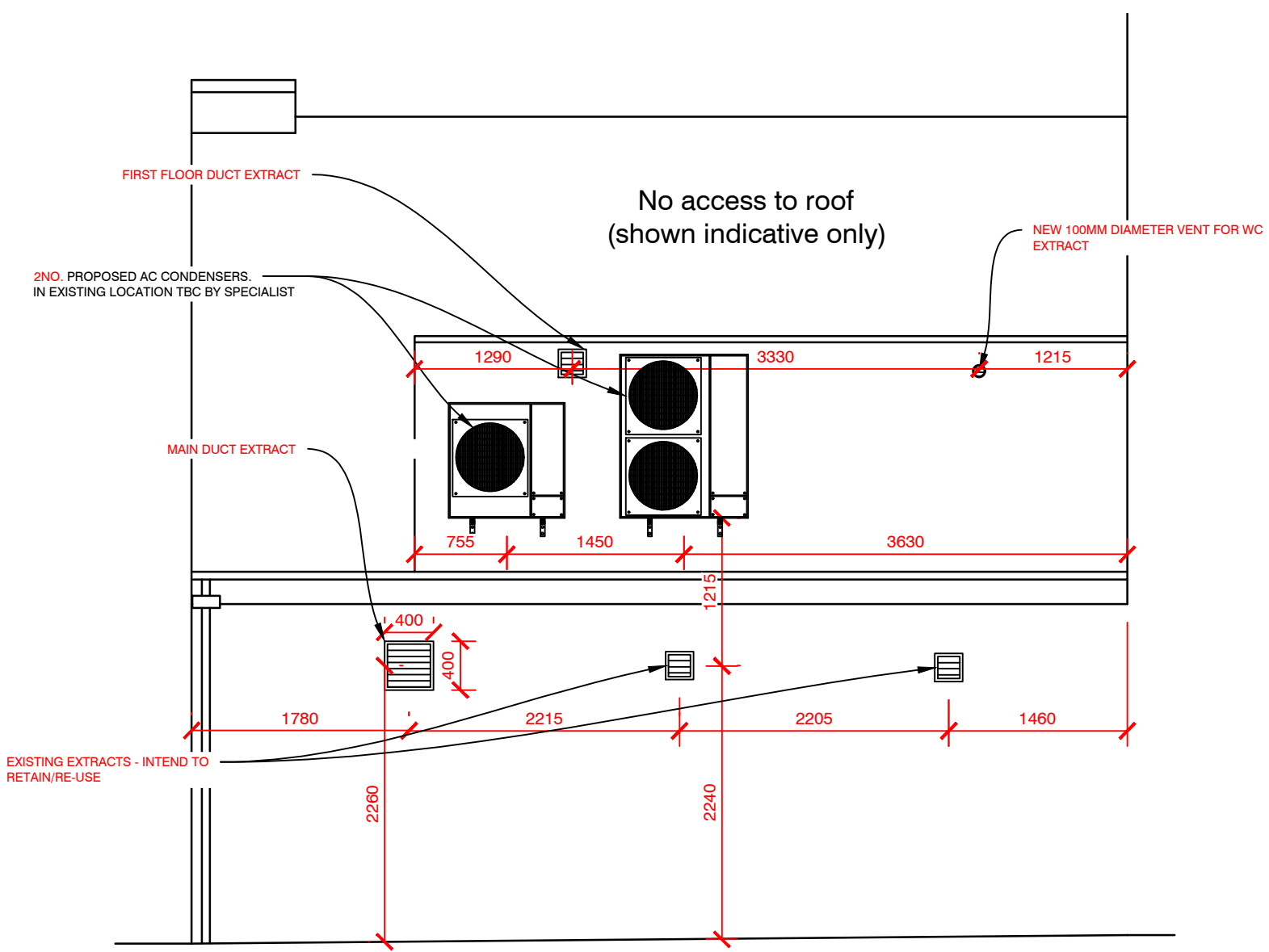

PRPOSED SOUTH WEST (REAR) ELEVATION (1:50)

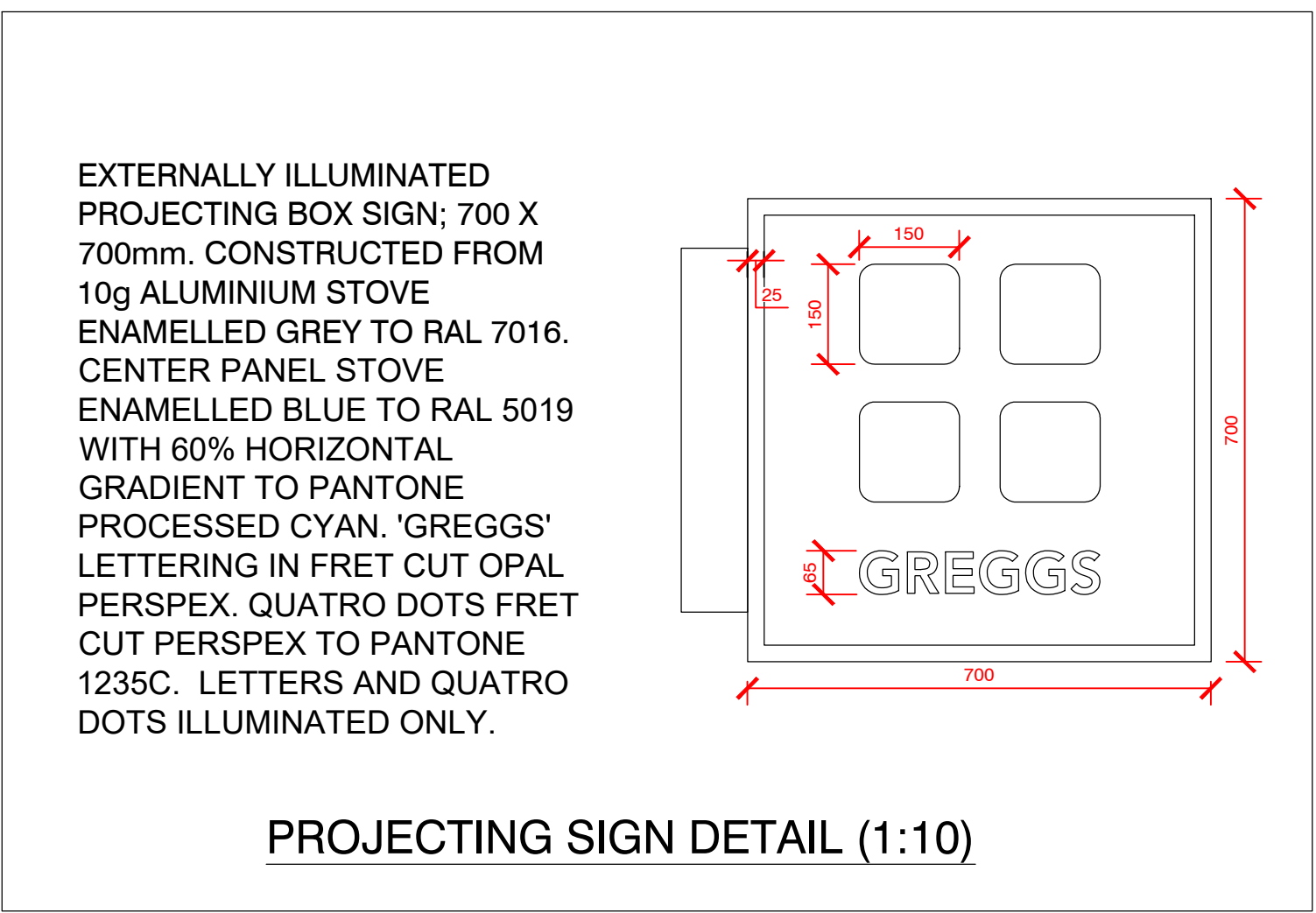

PROJECTING SIGN DETAIL (1:10)

A	Lighting and signage added. Notes updated	04.10.24	EA
REV	DESCRIPTION	DATE	NAME
GREGGS Plc (NORTH) GOSFORTH PARK BAKERY GOSFORTH PARK WAY, LONGBENTON NEWCASTLE UPON TYNE NE12 8EF Tel: (0191) 284 1411			
Shop S Number & Name S6653 CLEATOR MOOR, 53 HIGH ST			
Title PLANNING - SHOPFRONT ELEVATIONS			
Site Address 53-54 HIGH STREET, CLEATOR MOOR, CA25 5AA			
Gross Building Area 163.3 Sq m		Gross Sales Area 35 Sq m	
Drawing No. RNTH/S6653/ 03P			Rev. A
Date 04.09.24		Scale 1:50	@ A1
Drawn by HE	Scale Bar 0 500 1000 1500 2000 2500mm		
Issued 04.10.24	SCALE 1:50		