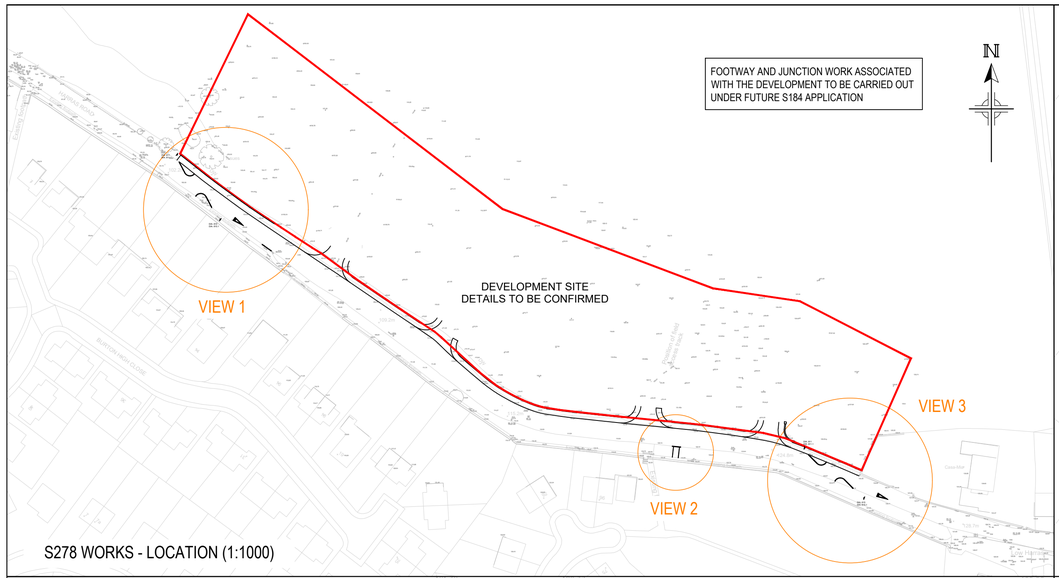

S278 WORKS - LOCATION (1:1000)

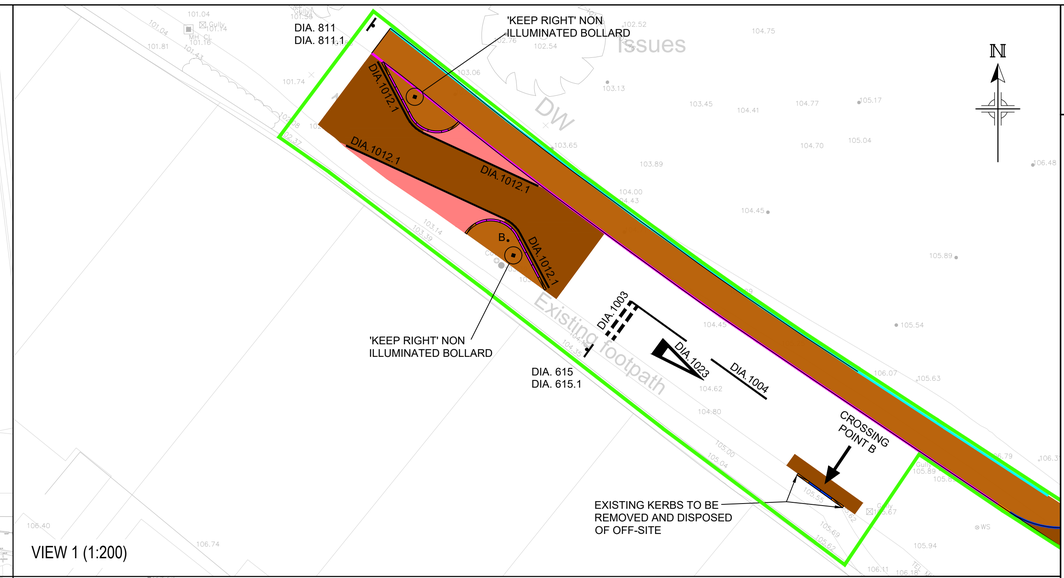

VIEW 1 (1:200)

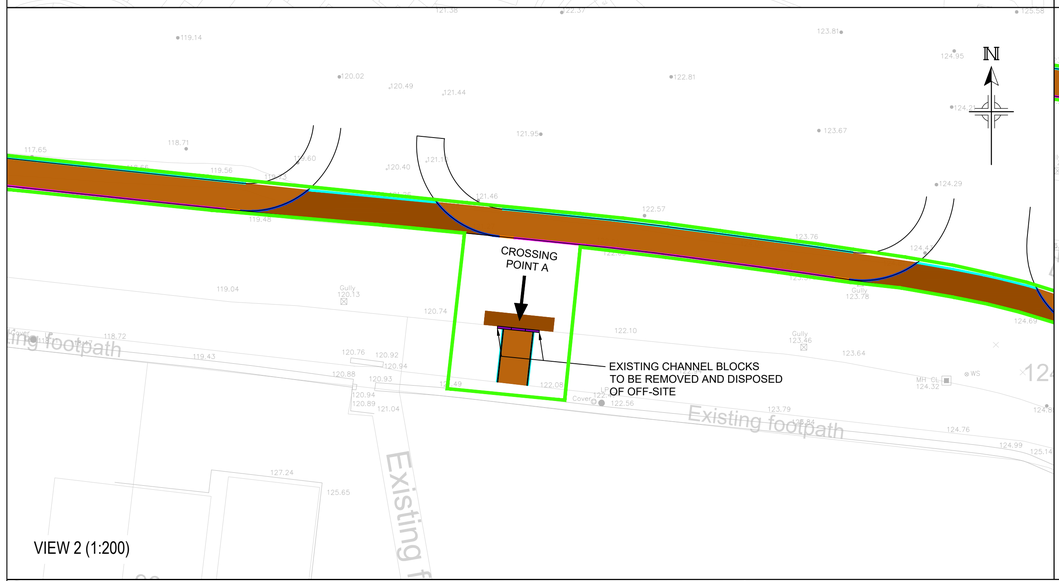

VIEW 2 (1:200)

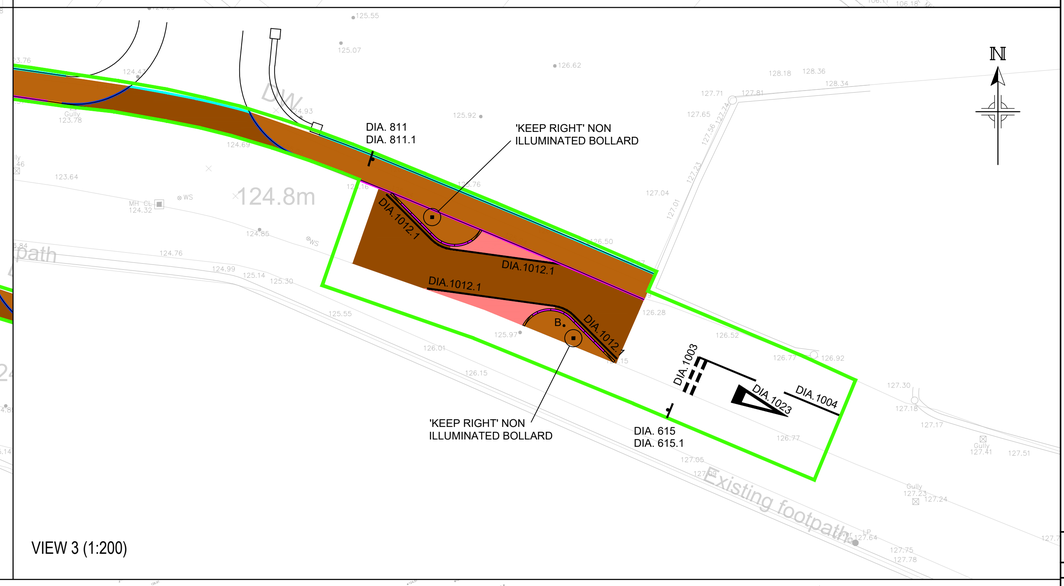

VIEW 3 (1:200)

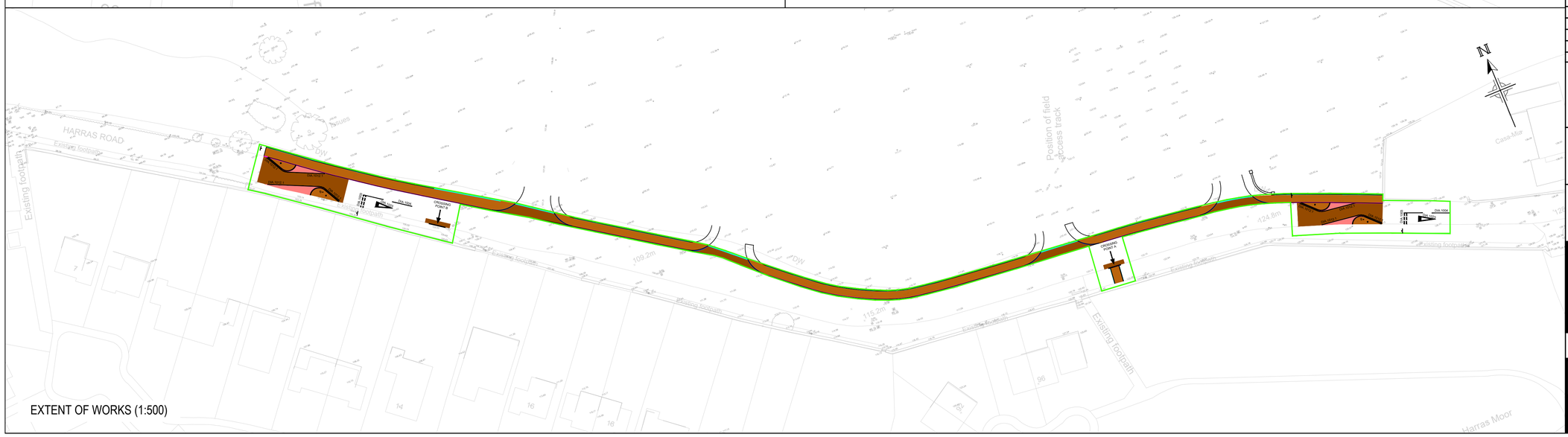

EXTENT OF WORKS (1:500)

NOTE

THIS PRINT AND ANY DESIGN THEREON IS THE PROPERTY OF BECKWITH & HANLON CONSULTING ENGINEERS LIMITED AND IS TO BE RETURNED ON REQUEST. IT IS TO BE USED ONLY FOR THE PURPOSE FOR WHICH IT WAS EXPRESSLY LOANED AND IS NOT TO BE COPIED IN ANY MANNER, NOR IS INFORMATION TAKEN THEREFROM TO BE TRANSMITTED OR PASSED TO OTHERS.

DO NOT SCALE OFF THIS DRAWING.

DO NOT TAKE DIGITAL DIMENSIONS OFF THIS DRAWING.

GENERAL NOTES:

1. THIS DRAWING IS TO BE READ IN CONJUNCTION WITH:
   - BECKWITH AND HANLON DRG. 23-026-100 SERIES DRAWINGS

HIGHWAY NOTES

1. ALL CONSTRUCTION IS TO BE UNDERTAKEN IN ACCORDANCE WITH THE ADOPTING AUTHORITIES CURRENT STANDARD DETAILS AND UNDER THE SUPERVISION OF THE CLERK OF WORKS. IT IS THE RESPONSIBILITY OF THE CONTRACTOR TO REVIEW AND UNDERSTAND THESE STANDARDS AS WELL AS ARRANGE REQUIRED INSPECTIONS.
2. ALL STREET WORKS TO BE CONSTRUCTED IN ACCORDANCE WITH THE CURRENT LOCAL AUTHORITY DESIGN GUIDE & SPECIFICATION & SPECIFICATION FOR HIGHWAY WORKS (SHW) ARE TO BE THE SUBJECT OF A SECTION 278 AGREEMENT OF THE HIGHWAYS ACT 1980.
3. ALL EXCAVATIONS BELOW PROPOSED AND EXISTING HIGHWAYS TO BE BACK FILLED WITH GRANULAR TYPE 1 SUB BASE AND WELL COMPACTED IN LAYERS NOT EXCEEDING 150mm, UNLESS OTHERWISE AGREED.
4. ROADS AND SEWERS CONTRACTOR MUST INFORM HIGHWAY AUTHORITY PRIOR TO WORKS COMMENCING.
5. ALL ROAD MARKINGS AND TRAFFIC SIGNAGE TO BE IN ACCORDANCE WITH THE TRAFFIC SIGNS REGULATIONS AND GENERAL DIRECTIONS (TSRGD).

KEY

- HALF BATTERED KERB (100mm UPSTAND)
- BULLNOSE KERB (6mm UPSTAND)
- EDGING KERB
- TRANSITION KERB
- SQUARE CHANNEL BLOCK
- FOOTWAY CONSTRUCTION
- CARRIAGEWAY CONSTRUCTION
- RED COLOURED SURFACE DRESSING
- EXTENT OF WORKS WITHIN HIGHWAY
- B• BOLLARD
- TRAFFIC SIGN

REV	AMENDMENT	BY	CKD	DATE
P6	TRAFFIC SIGN LOCATIONS ADDED AS REQUESTED BY CUMBERLAND COUNCIL ON 20/12/2023.	JH	JM	21/12/23
P5	MINOR AMENDMENTS.	JH	JM	19/12/23
P4	MINOR AMENDMENTS.	JH	JM	11/12/23
P3	MINOR AMENDMENTS.	JH	JM	28/11/23
P2	MINOR AMENDMENTS.	JH	JM	22/11/23
P1	FIRST ISSUE	JH	JM	21/11/23

CLIENT

JOHN SWIFT HOMES LTD.

PROJECT

HARRAS ROAD,
WHITEHAVEN

DRAWING TITLE

SECTION 278
GENERAL ARRANGEMENT

Beckwith & Hanlon Consulting Engineers Limited
2 Riverside Studios, Amethyst Road,
Newcastle Business Park,
Newcastle upon Tyne , NE4 7YL
tel: 0191 273 7582

SCALE	BY	CHECKED	DATE
AS SHOWN	JH	JM	NOV. '23

DRAWING NO.
23-026-102

STATUS	REV	P6
FINAL	SIZE	A1