

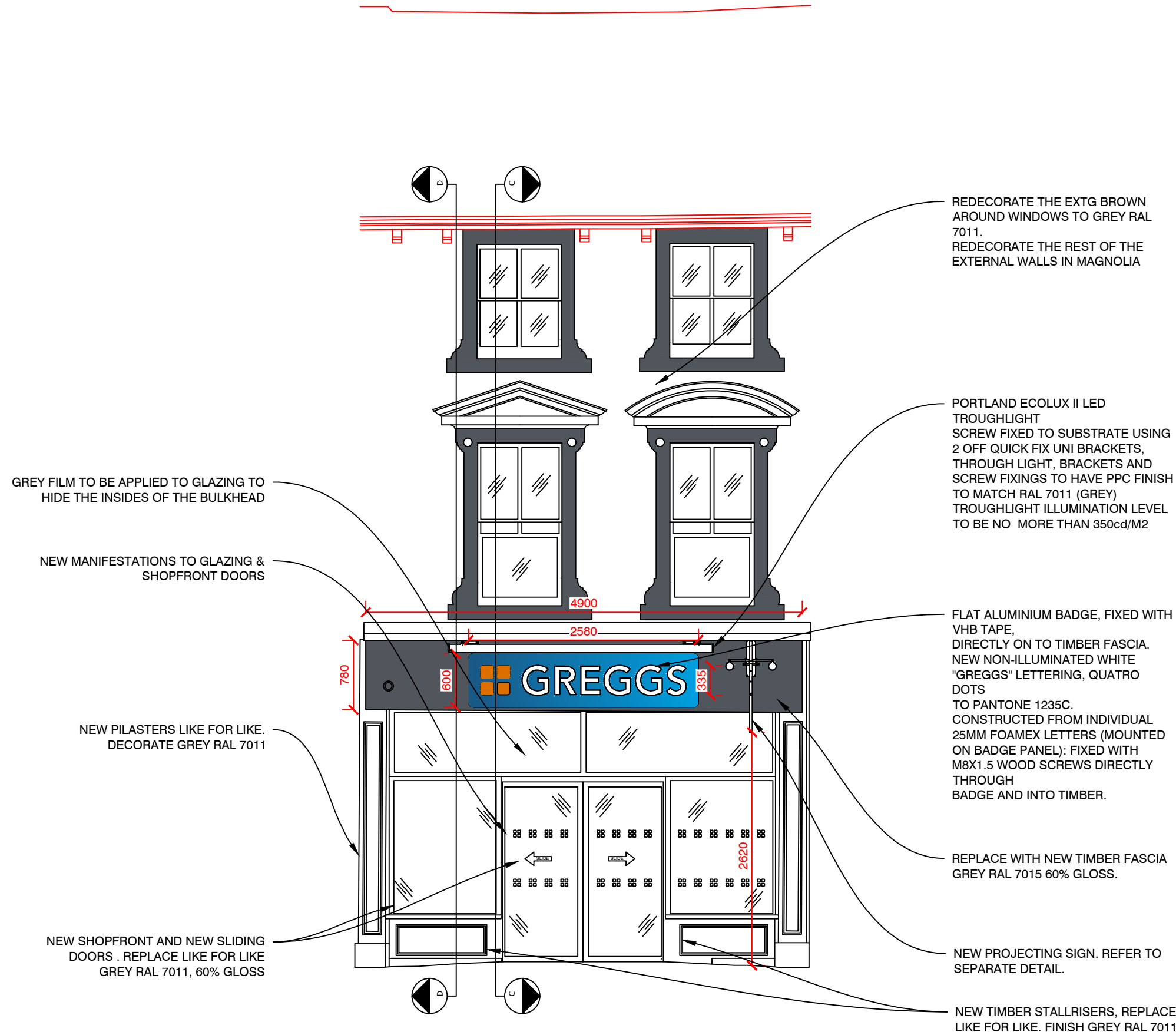

EXISTING FRONT ELEVATION A-A (1:50)

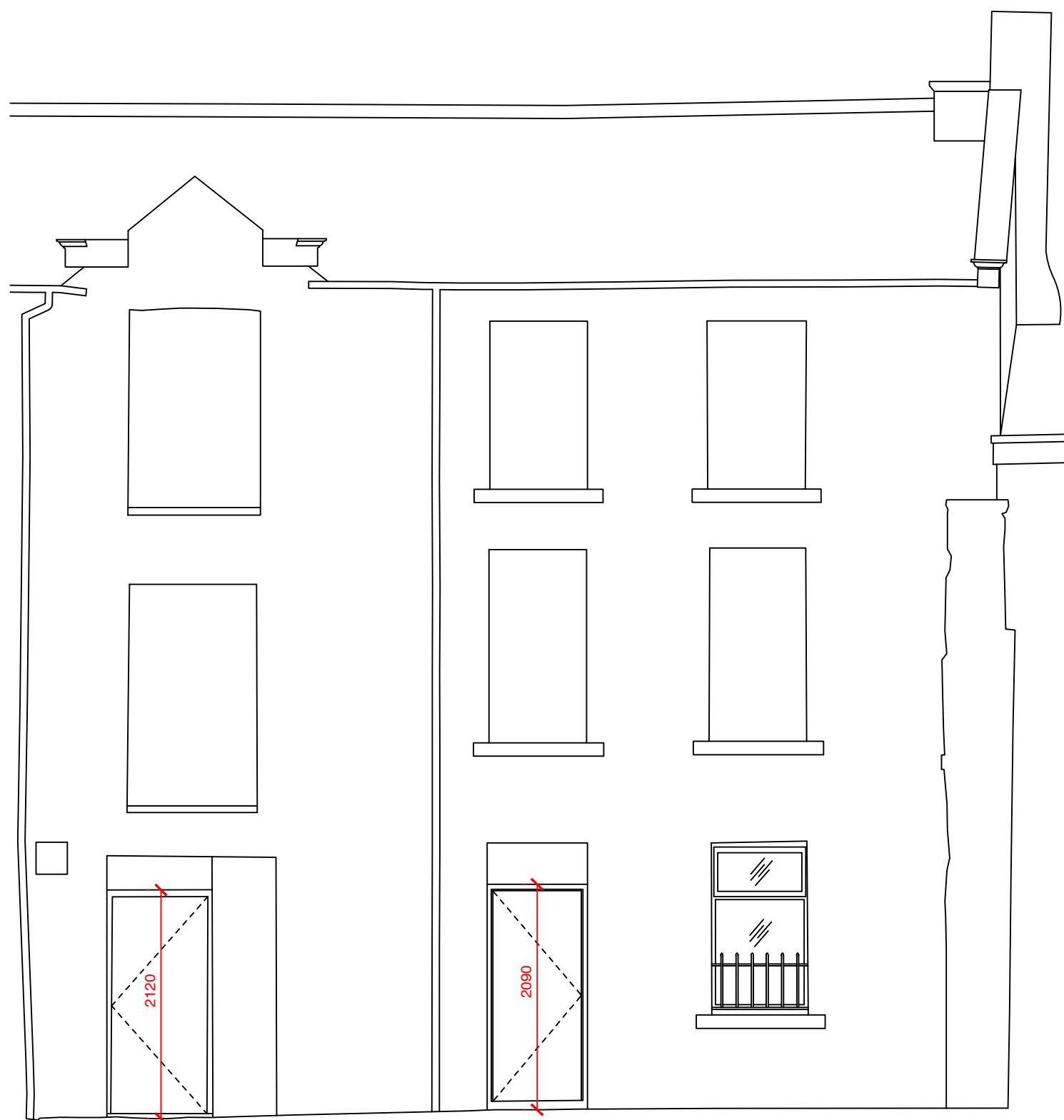

PROPOSED FRONT ELEVATION A-A (1:50)



EXISTING REAR ELEVATION B-B (1:50)

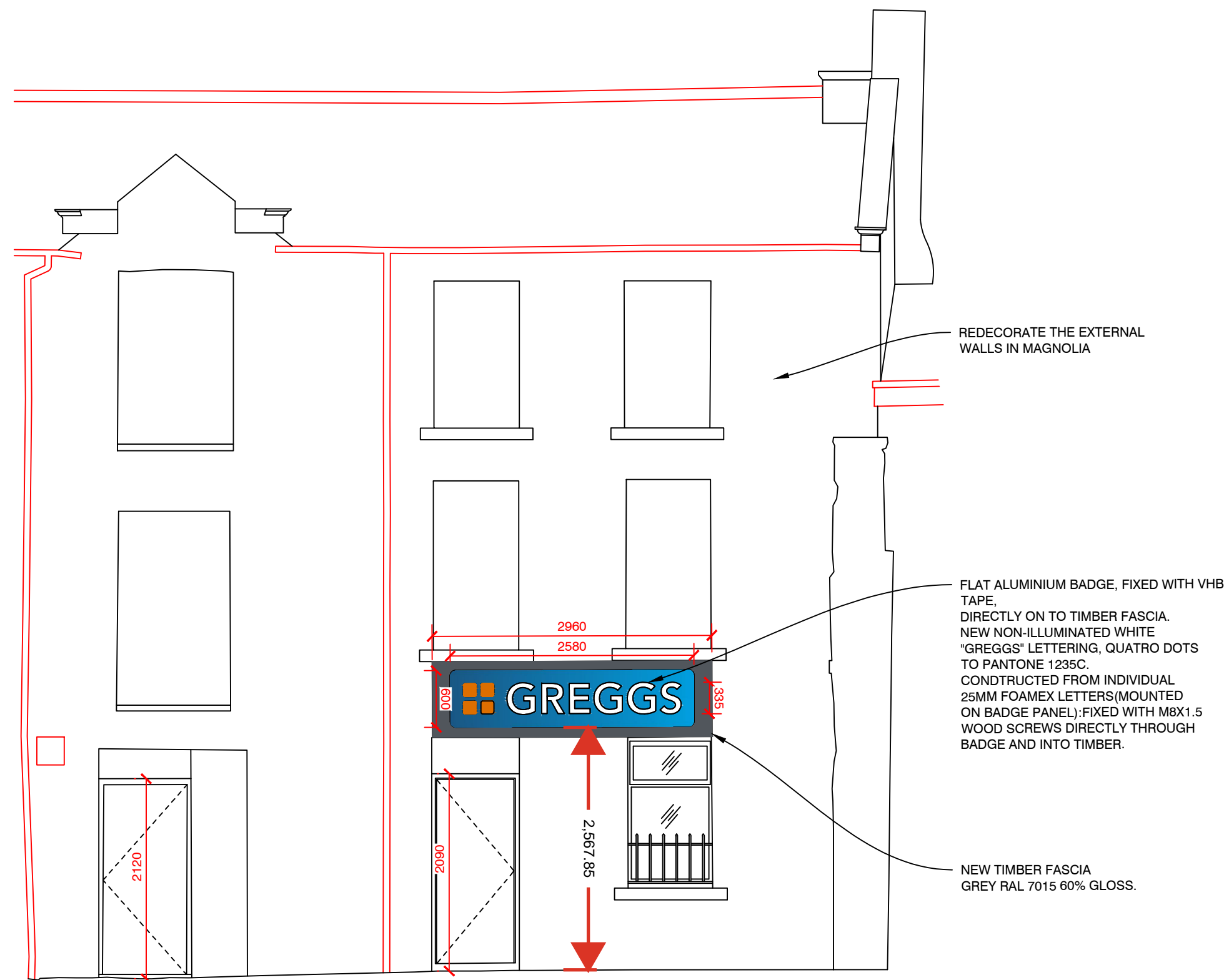

PROPOSED REAR ELEVATION B-B (1:50)

REV	DESCRIPTION	DATE	NAME
			
GREGGS Plc (NORTH) GOSFORTH PARK BAKERY GOSFORTH PARK WAY, LONGBENTON NEWCASTLE UPON TYNE NE12 8EF Tel: (0191) 284 1411			
Shop S Number & Name S1256 WHITEHAVEN			
Title EXISTING & PROPOSED ELEVATIONS			
Site Address 52 MARKET PLACE, WHITEHAVEN, CA28 7JB			
Gross Building Area 103 Sq m		Gross Sales Area N/A	
Drawing No. RNTH/S1256/11			Rev.
Date 28.02.25		Scale 1:50	@ A1
Drawn by MC	Scale Bar 0 500 1000 1500 2000 2500mm		
Issued 28-Feb-25	SCALE 1:50		