

GROUND FLOOR - 1:100

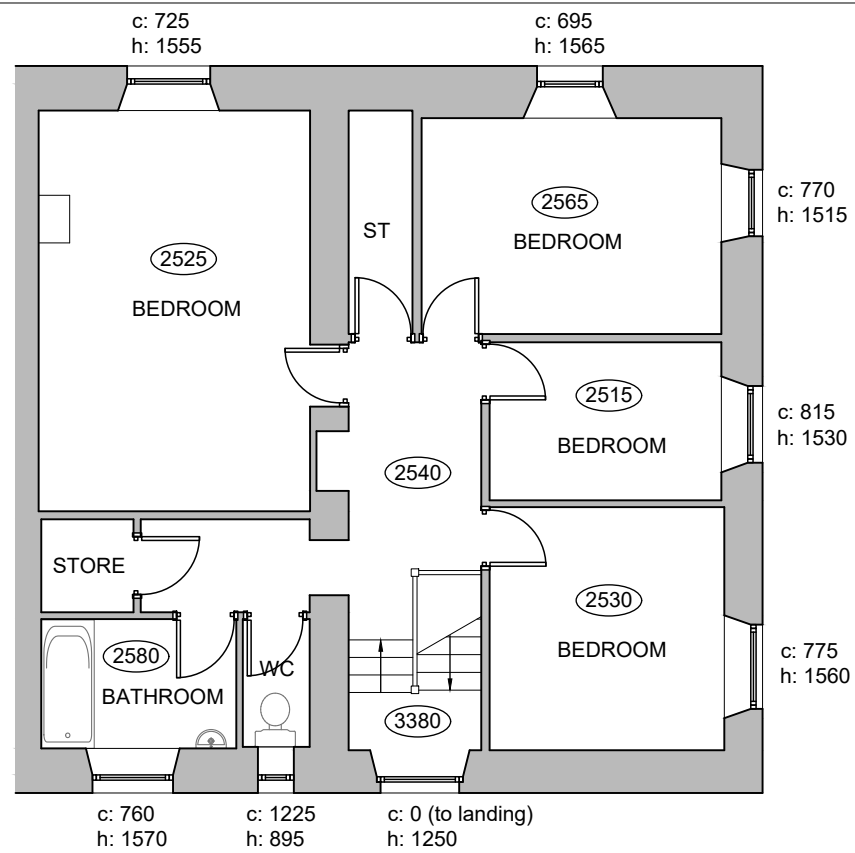

FIRST FLOOR - 1:100

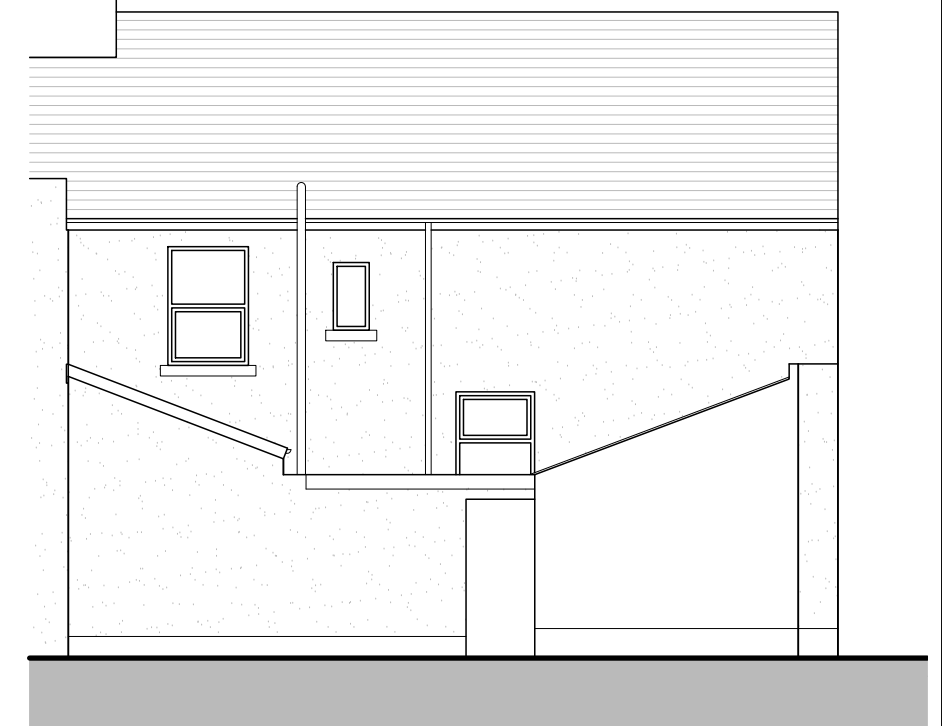

REAR ELEVATION - 1:100

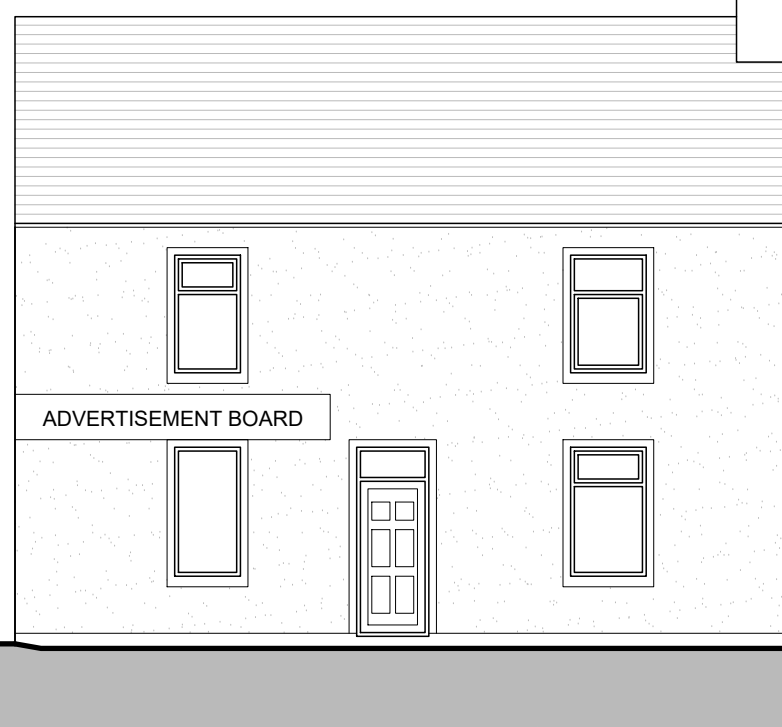

EGREMONT STREET ELEVATION - 1:100



LAPSTONE ROAD ELEVATION - 1:100

NOTES:

1. use figured dimensions only
2. read in conjunction with all other consultants/specialists drawings and report any discrepancies before work commences
3. all setting out dimensions to be checked on site by contractor before work commences
4. these drawings are for General Arrangement purposes only, and under no circumstances will the draughtsman be liable for errors that may occur during and after construction.
5. The copyright of this drawing is vested in Candid Architecture Ltd and must not be copied or reproduced without the consent of the company.

Rev A - Elevations added - 12.01.24



a: 93 Parsonage Road,
Stockport, Manchester, SK4 4JL
e: ric@candidarchitecture.co.uk
t: 07966 295 223

client
Mr Kramer
project
1 Egremont Street, Millom, LA18 4EA

drawing
Existing Floor Plans and Elevations

scale SHOWN@A3	date 22.12.23	drawn RL	revision A
drawing no. RG392 / EX01			