

**1 JULIA DRIVE, SANDWICH  
GARAGE CONVERSION and PROPOSED  
DETACHED GARAGE for R. FOWLER**

NB. THESE DRAWINGS ARE FOR THE SOLE PURPOSE OF OBTAINING CONSENTS & PLANNING & BCU. REQS APPROVALS  
NB. ALL NEW ELECTRICAL WORK TO BE DESIGNED, INSTALLED, INSPECTED & TESTED IN ACC. WITH THE WIRING REGS BY A QUALIFIED ELECTRICIAN. THE WORKS TO BE UNDERTAKEN BY AN INSTRUCTOR, REG'D UNDER A SUP CERTIFICATION SCHEME, OR BY A SOEP PERSON, WITH A CERT. OF COMPLIANCE PRODUCED TO BCU. CONTROL UPON COMPLETION OF THE WORKS.  
TO BE READ IN CONJUNCTION WITH ORIGINAL APPROVED PARTIAL DRAWINGS ATTACHED.

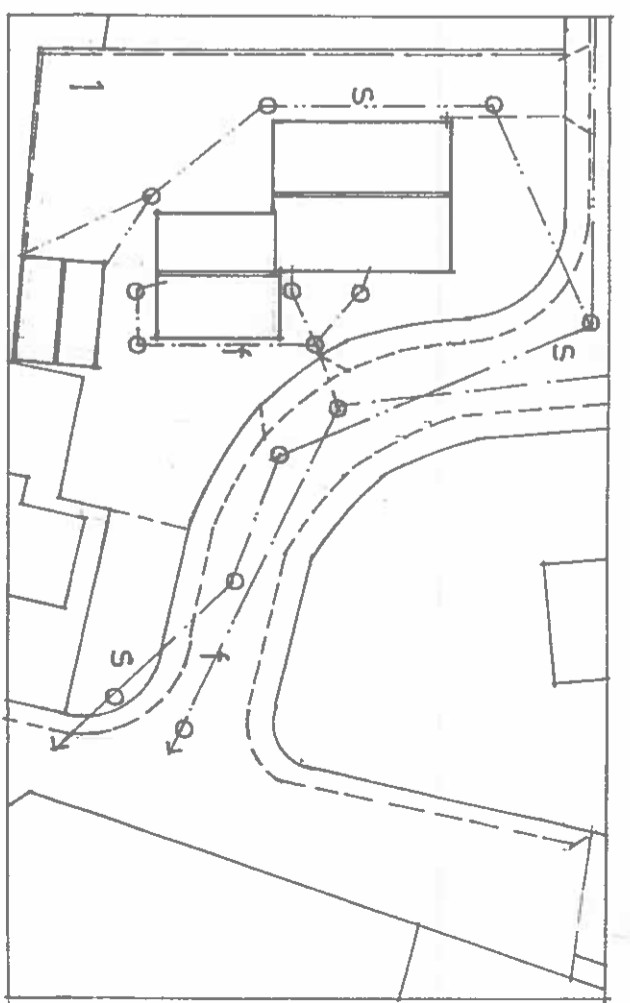

**BLOCK PLAN 1:500**

INDICATES EXISTING DWELLINGS & DETACHED GARAGE UPON PLOT, WITH DIMENSIONS & EXISTING ACCESS/TURNING AREAS SHOWN.

INSTALL UPVC ROW WINDOW TO OFFICE AREA WITHIN EXISTING BUILT UP OPENINGS, OPENING AREAS INDICATED > BOTH FLOOR AREA. HALLWAY DOOR & WINDOW AS EXISTING

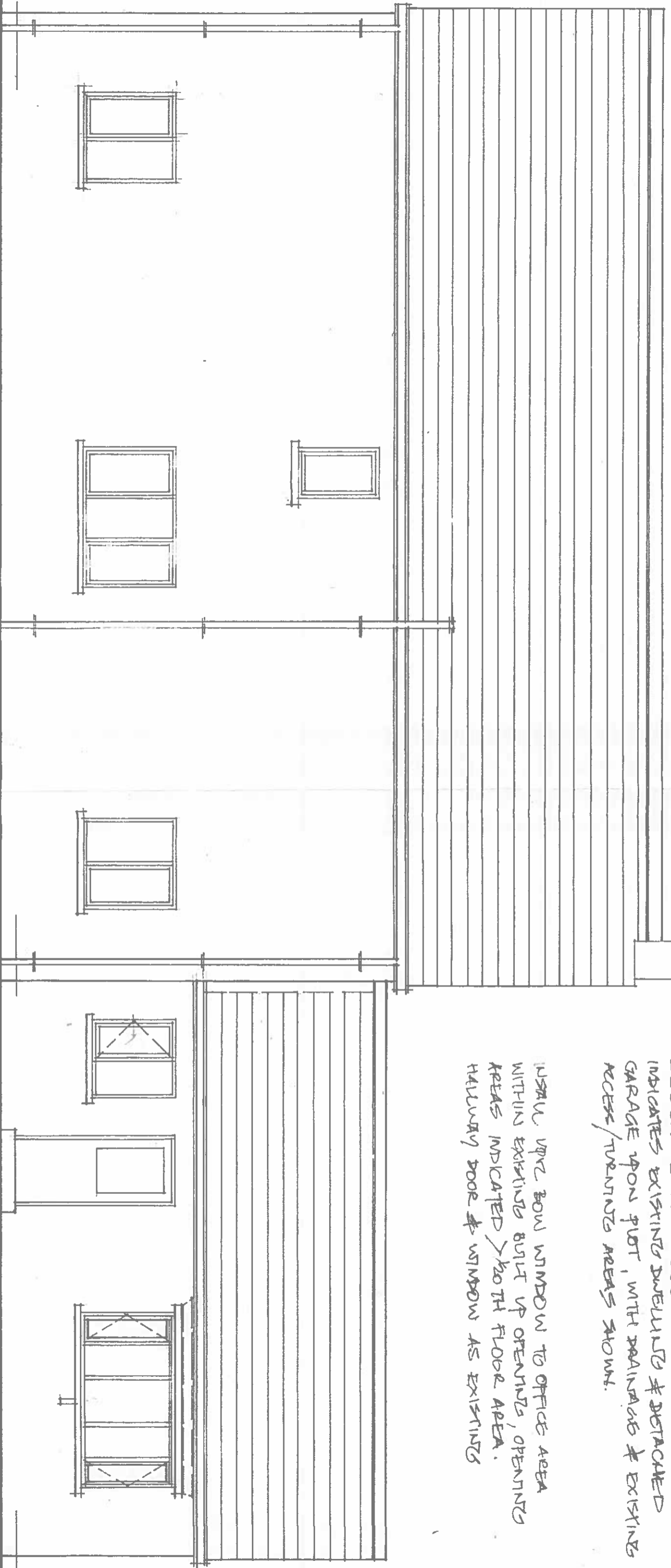

**REAR ELEVATION 1:50**