

Ground Floor

Centre of First Floor window of No.1 Church Walk

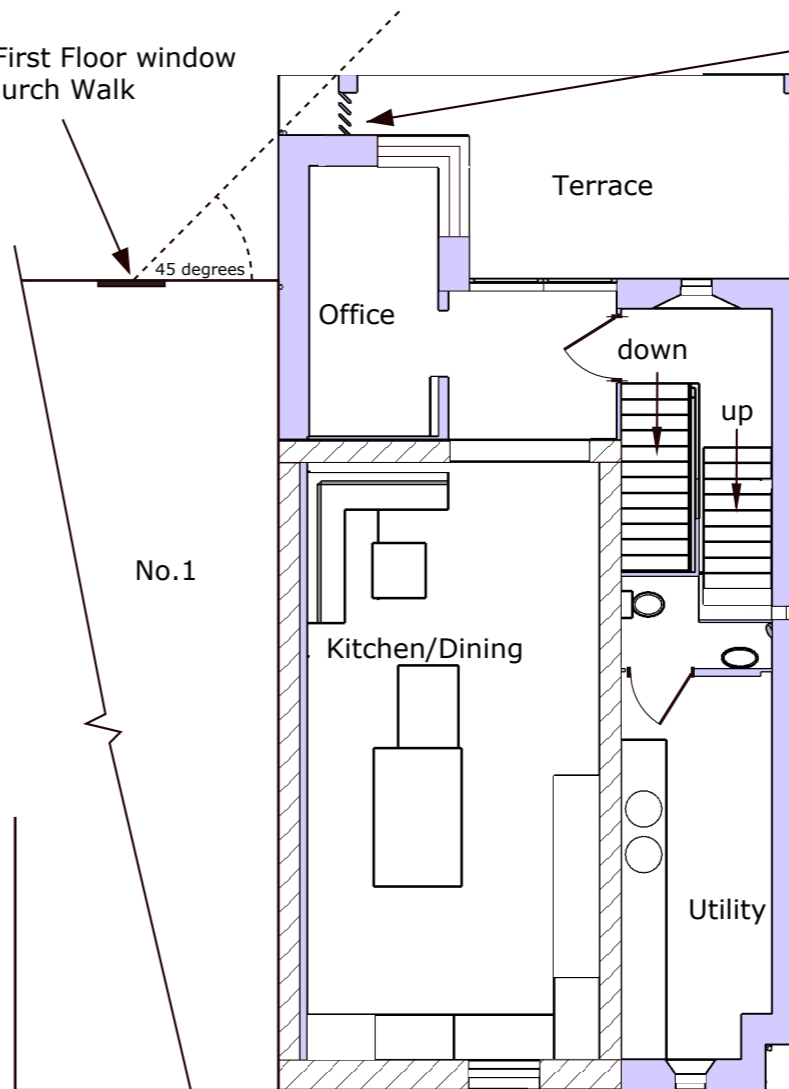

First Floor

Vertical timber louvre wall prevents overlooking of neighbours

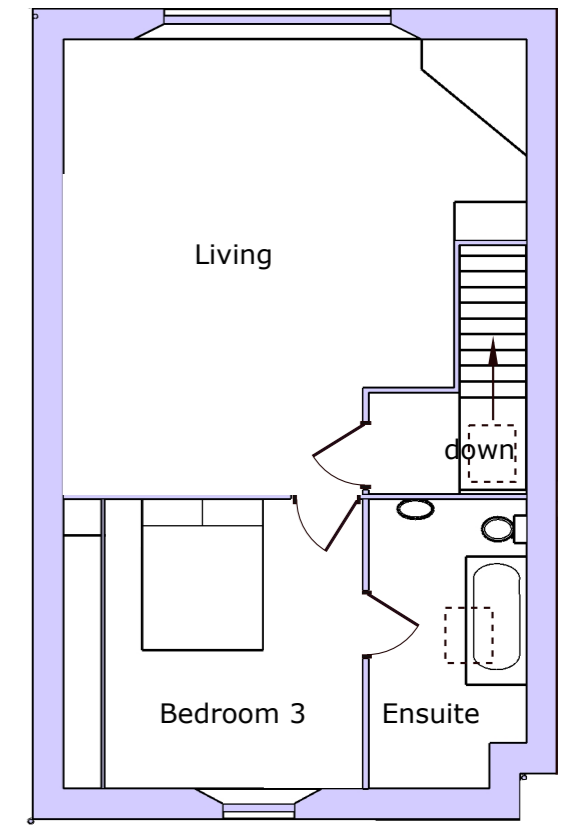

Second Floor

Roof Plan

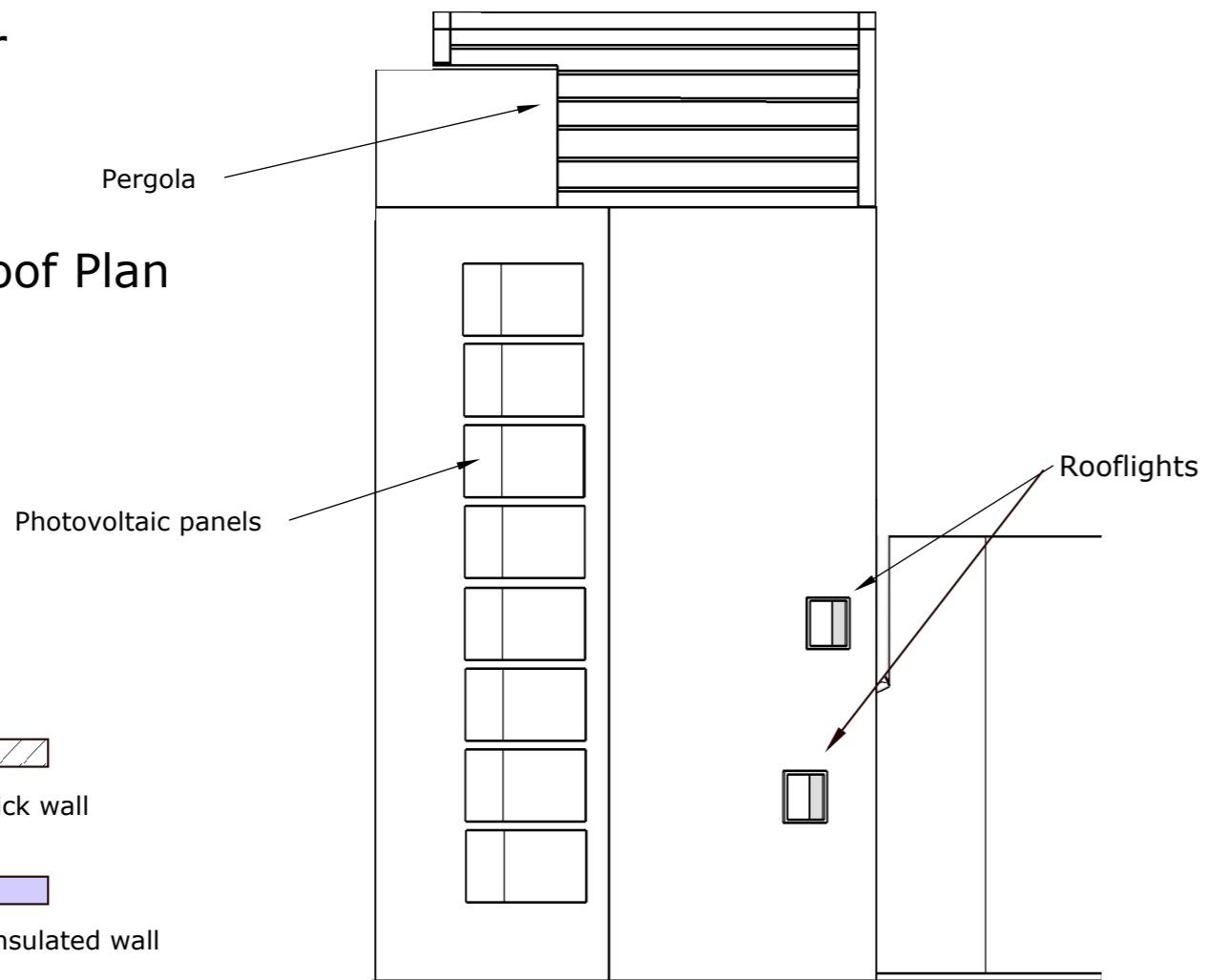

**Key**

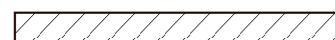

Existing external brick wall



Proposed external insulated wall

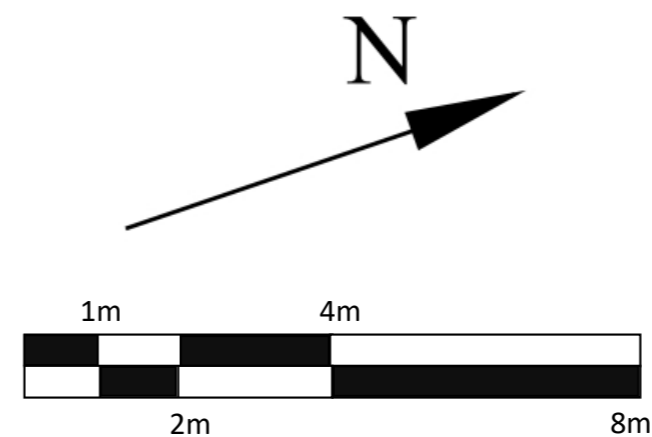

scale 1:100 @A3

**2 Church Walk, Millom  
LA18 5BZ**

**Drawing No: 21PP**

**PROPOSED PLANS**

Version: 2.0

Date: 10/06/23

Drawn by: Marc Almond

Phone: 079 6318 4578

Email: marc.s.almond@gmail.com