

**North Elevation**  
1:100 Scale

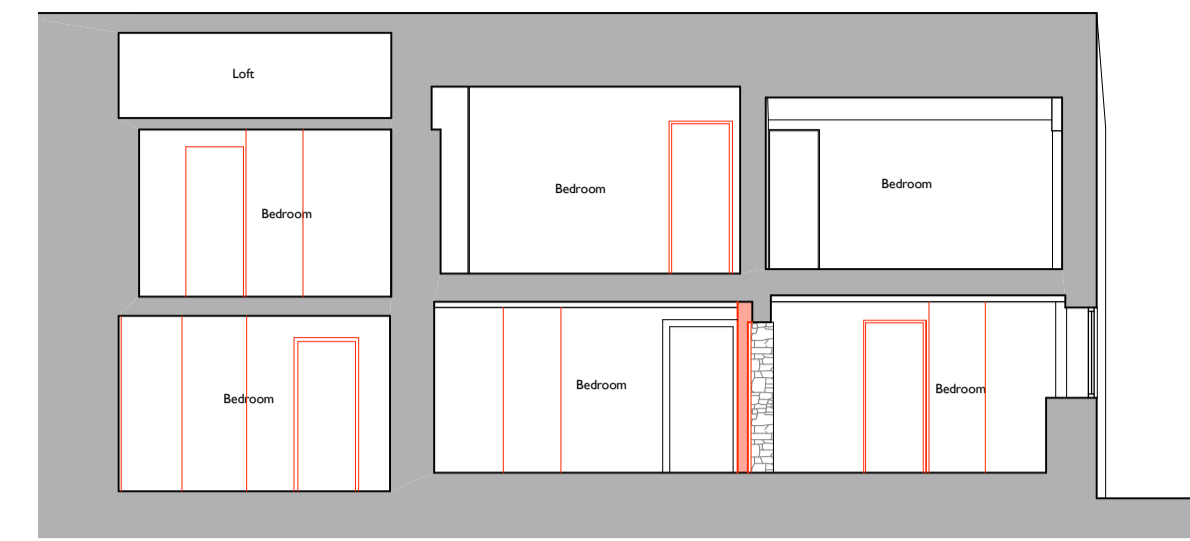

**East Elevation**  
1:100 Scale



**Section A-A**  
1:100 Scale



**West Elevation**  
1:100 Scale

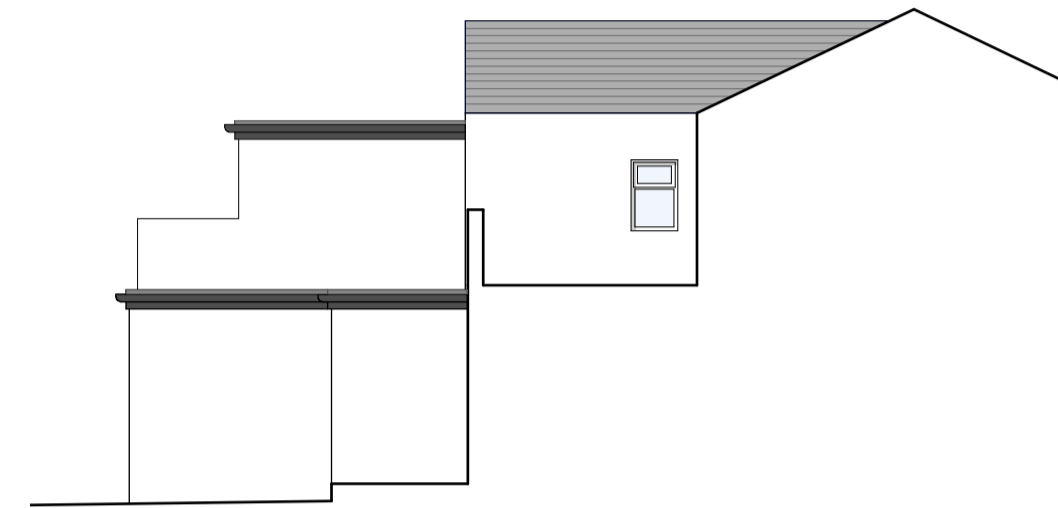

**South Elevation**  
1:100 Scale



**Section B-B**  
1:100 Scale



**Section C-C**  
1:100 Scale

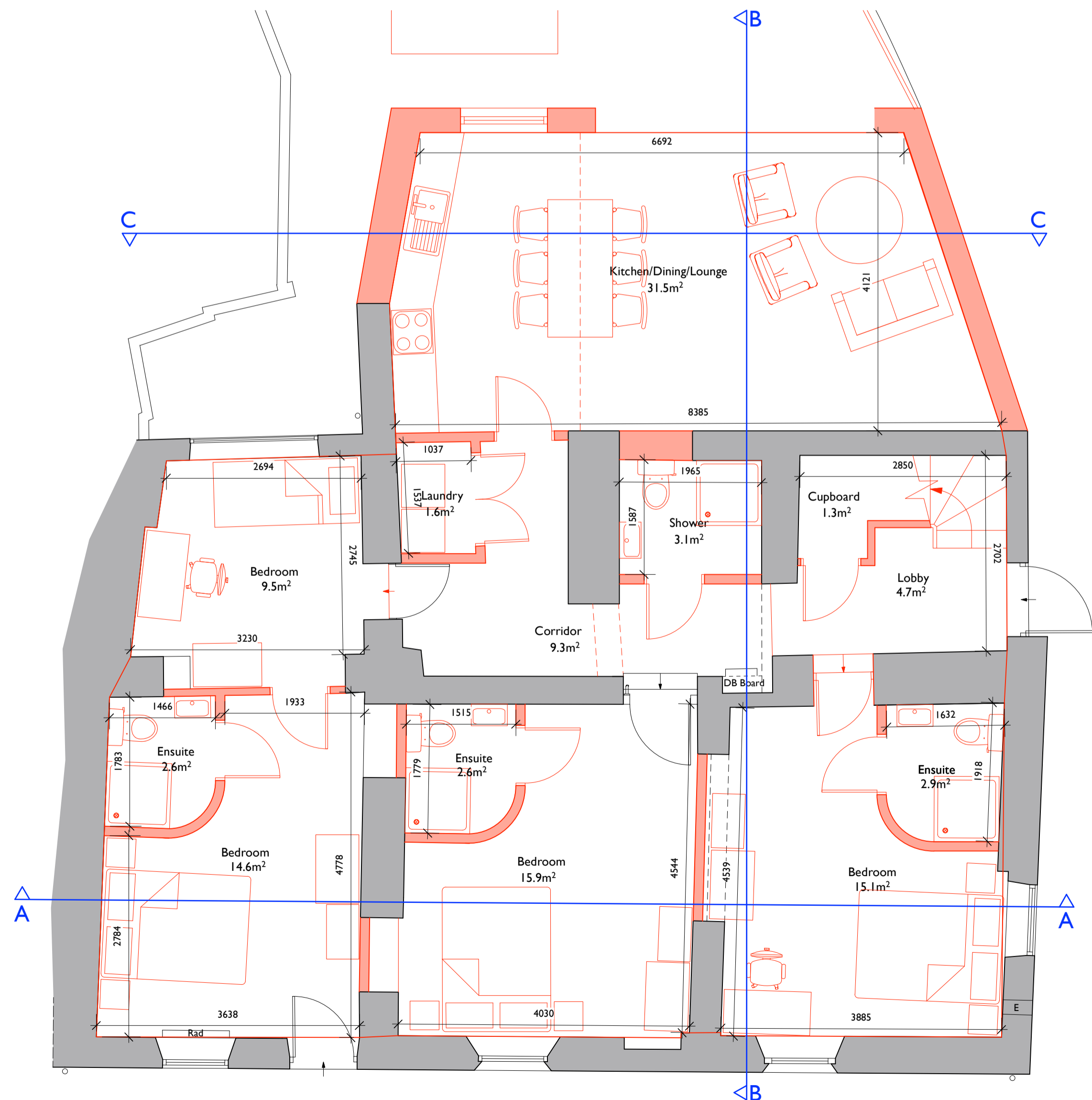

**Ground Floor Plan**  
1:50 Scale

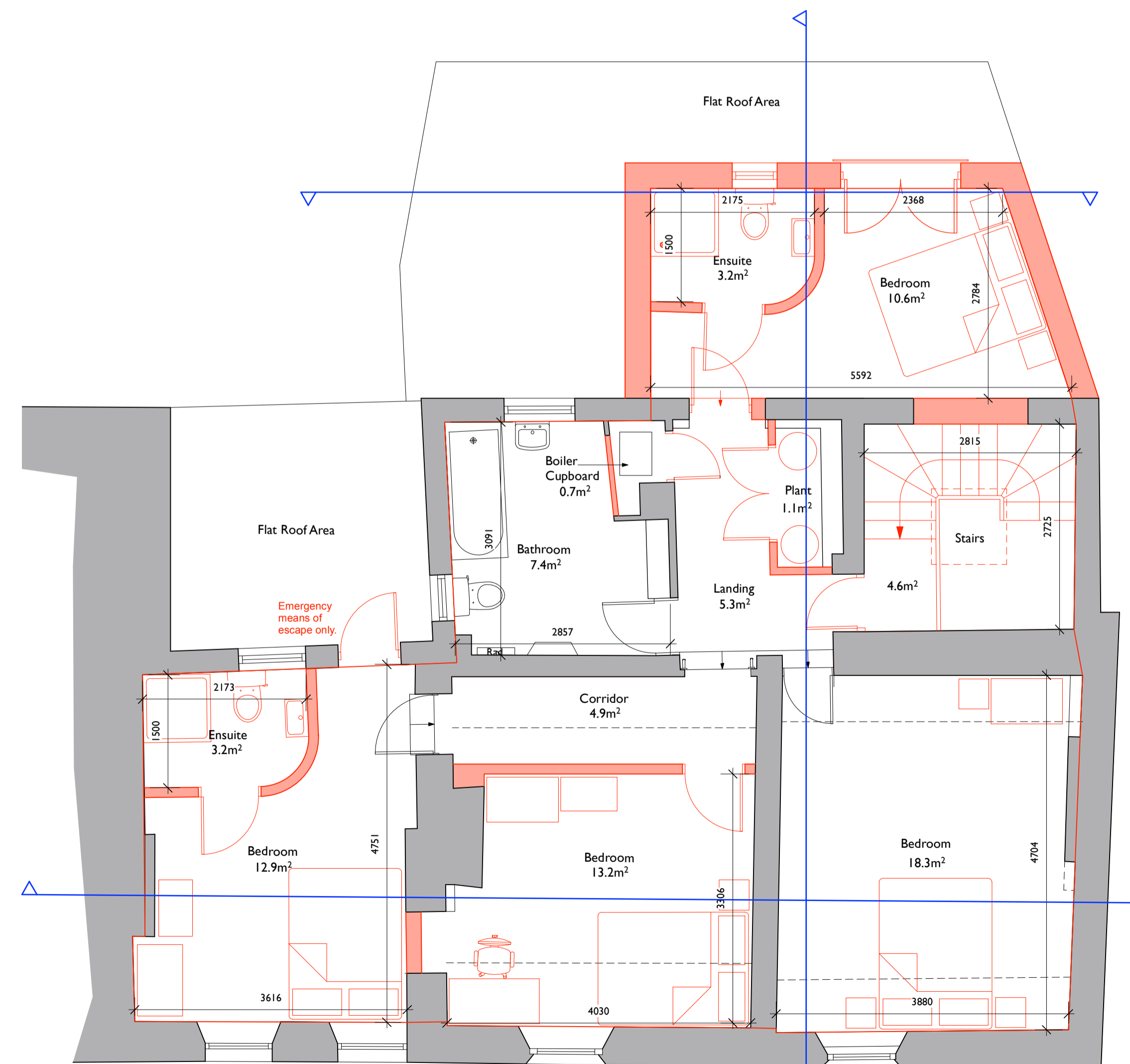

**First Floor Plan**  
1:50 Scale

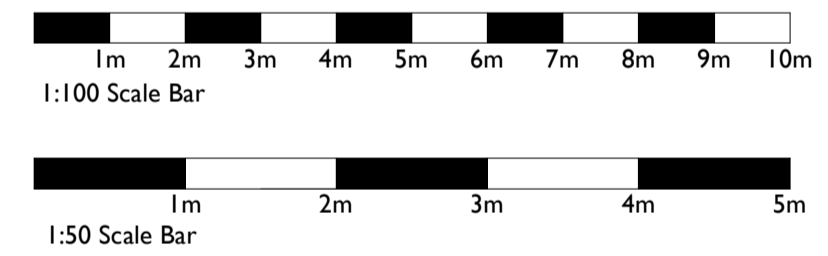

Rev:	Date:	Comments:	By:
A	02/09/25	Alterations to layout including repositioning of stairs.	LP
B	11/09/25	Alterations following teams meeting on 05/09/25	LP
C	11/09/25	Floor areas shown	LP
D	19/09/25	Alterations to ground floor extension	TH
E	20/10/26	Balconies removed	AW

**Seaura Properties LTD**



**DAY CUMMINS LIMITED**

Architects & Surveyors  
Lakeland Business Park  
Cockermouth Cumbria CA13 0QT  
Tel: 01900 820700  
Fax: 01900 820701  
email: dc@day-cummins.co.uk  
[www.day-cummins.co.uk](http://www.day-cummins.co.uk)

Project:	Conversion of the Oddfellows Arms, St Bees		
Drawing Title:	Proposed Plans, Sections and Elevations		
Drawn:	LP	Checked:	AW
Scale:	1:50 & 1:100	Date:	20/08/25
		Paper Size:	A1
ALL DIMENSIONS TO BE CHECKED ON SITE FIGURED DIMENSIONS TO BE TAKEN IN PREFERENCE TO SCALED DIMENSIONS THIS DRAWING IS COPYRIGHT			
Project No:	6165	Drawing No:	003
		Rev:	E