

All information remains the property of the designer and may not be used for any purpose whatsoever, or reproduced through any medium without the written permission of the designer. No responsibility is accepted for unauthorised use. Do not scale off drawings, work from figured dimensions only and always verify on site.

A	2024.01.24	Garage added added and Layout Plan
B	2024.02.06	Final amendments made prior to Planning Application.
C	2024.02.11	Drawing updated for Planning Application Submission.
D	2024.03.14	Amendments to: ownership boundaries, Plot 4 building removed, road layout updated, access to property and site address.
E	2024.04.26	Minor Amendments to ownership boundaries to reflect outline application drawings as requested by planners.
F	2024.06.21	Amendments following Planners comments 2024.
G	2024.07.05	Further amendments made following client instructions and final amendments to deal with planning queries.
H	2024.07.09	Landscaping materials and key added.
I	2024.08.22	Site cross section and boundary treatment and colour key added.

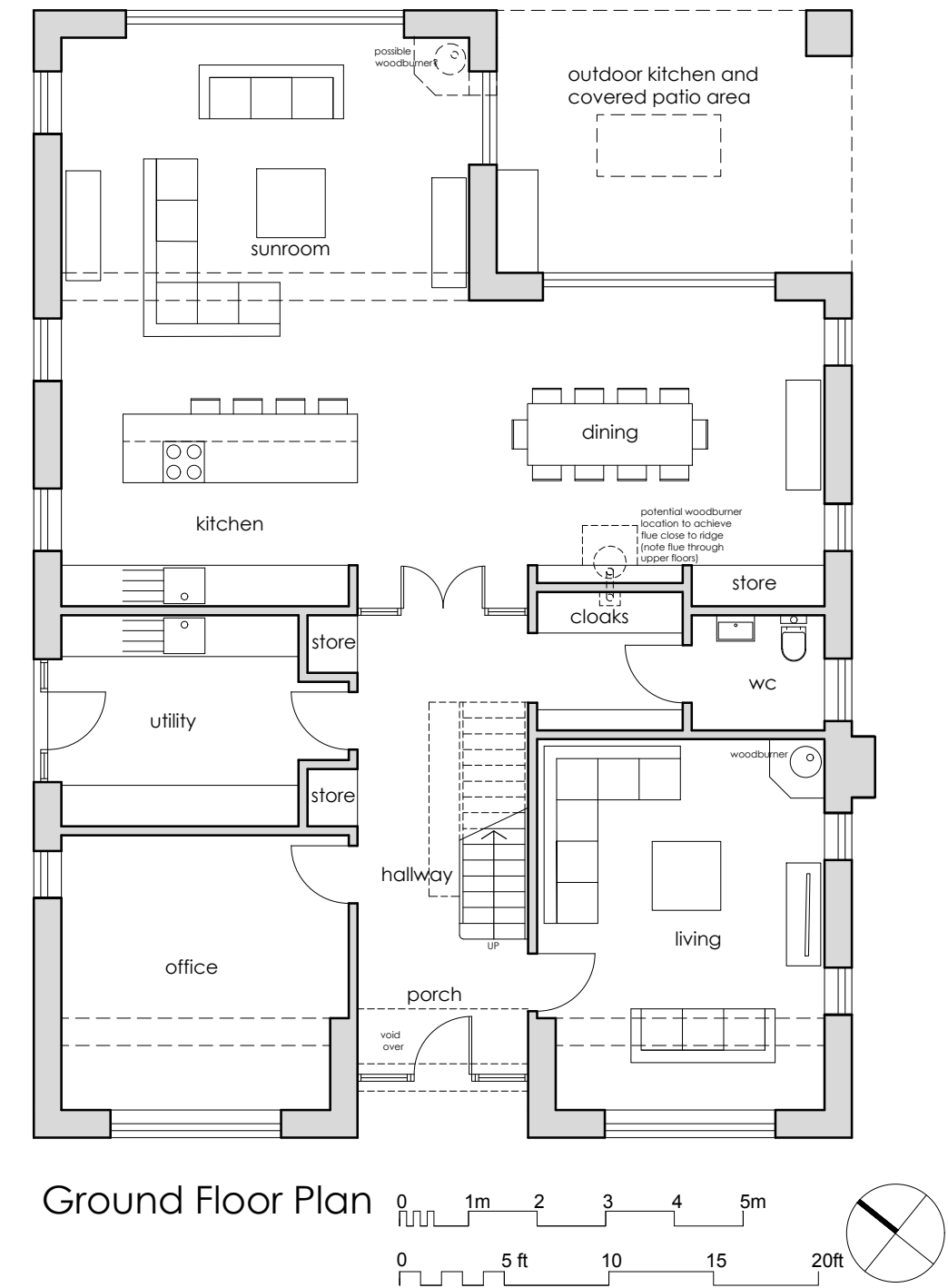

Ground Floor Plan

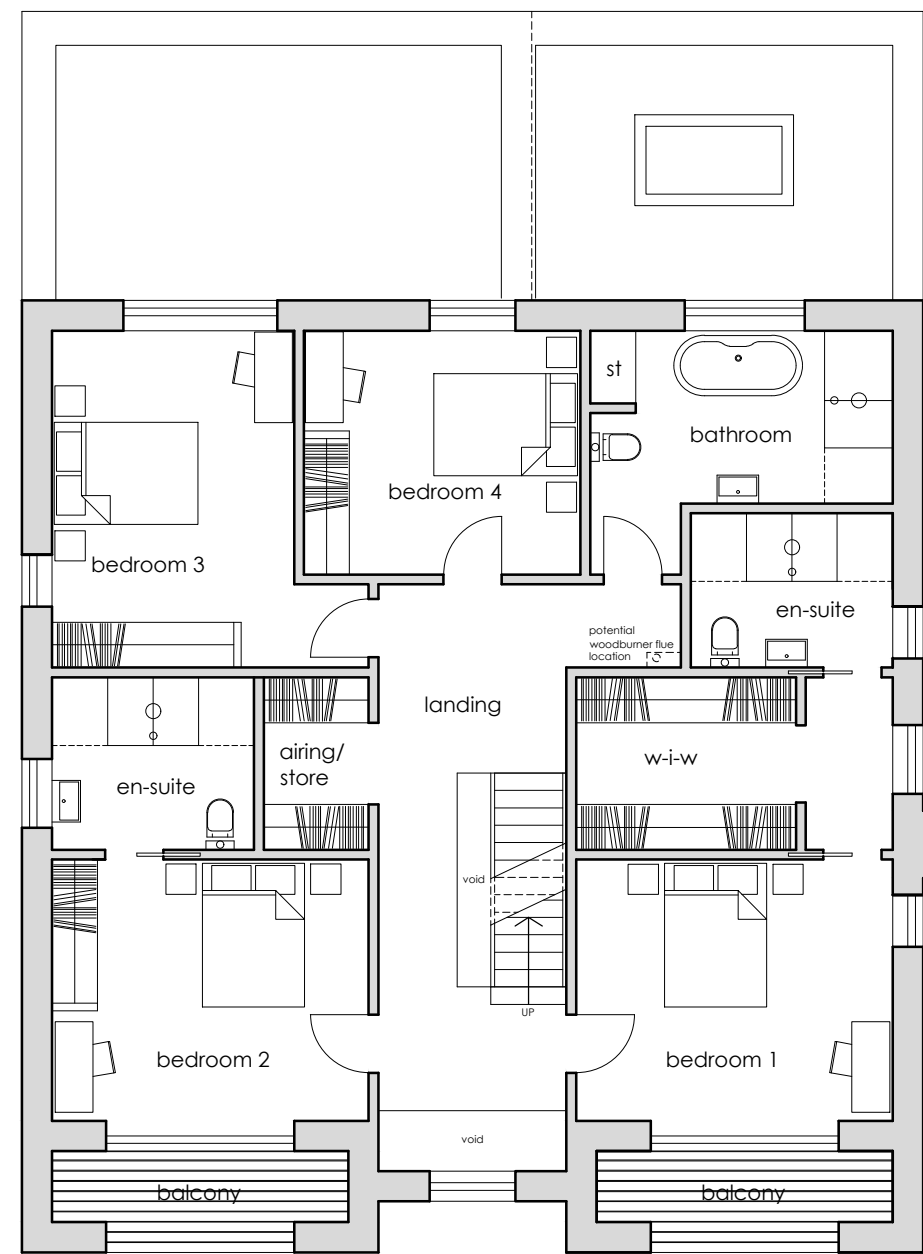

First Floor Plan

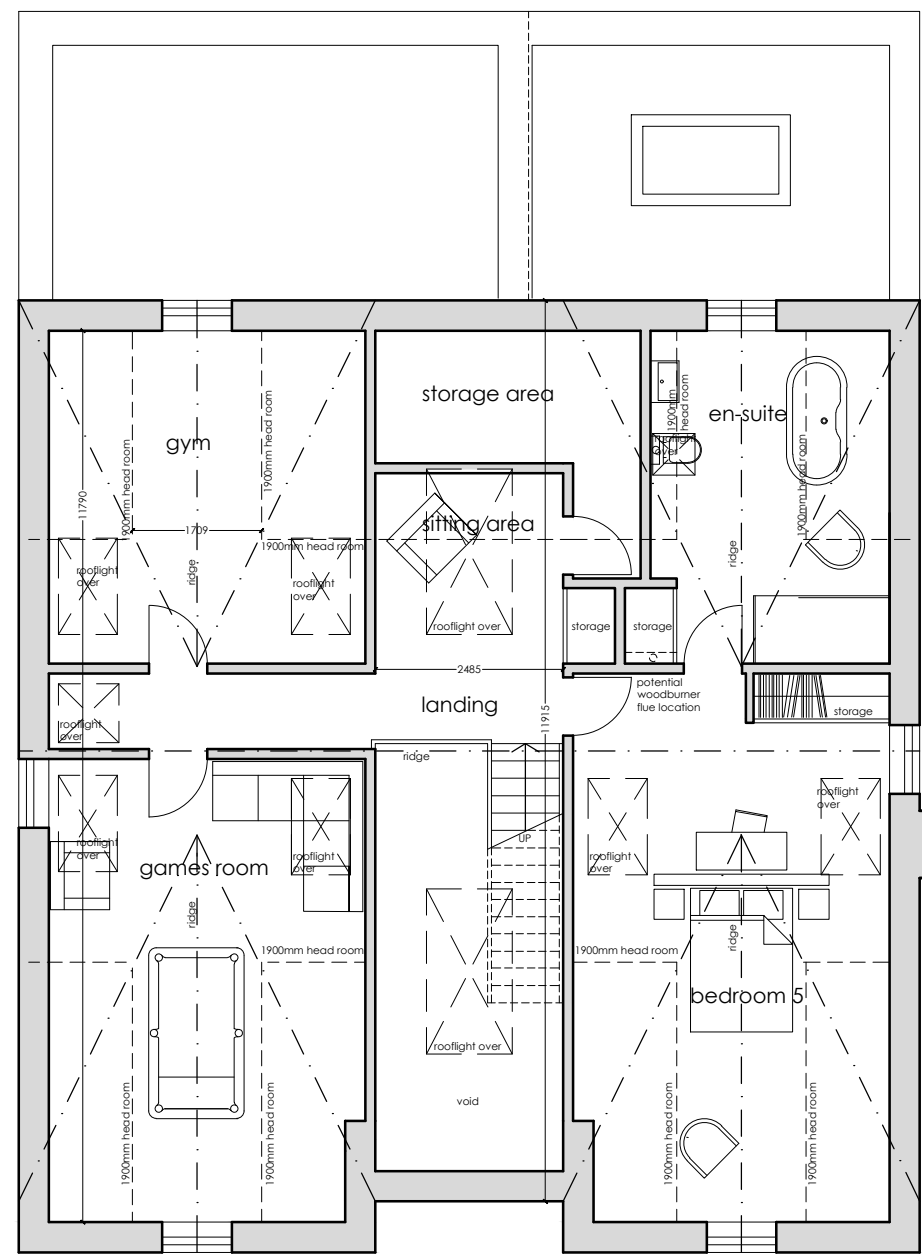

Second Floor Plan



Site Section
Scale 1:500

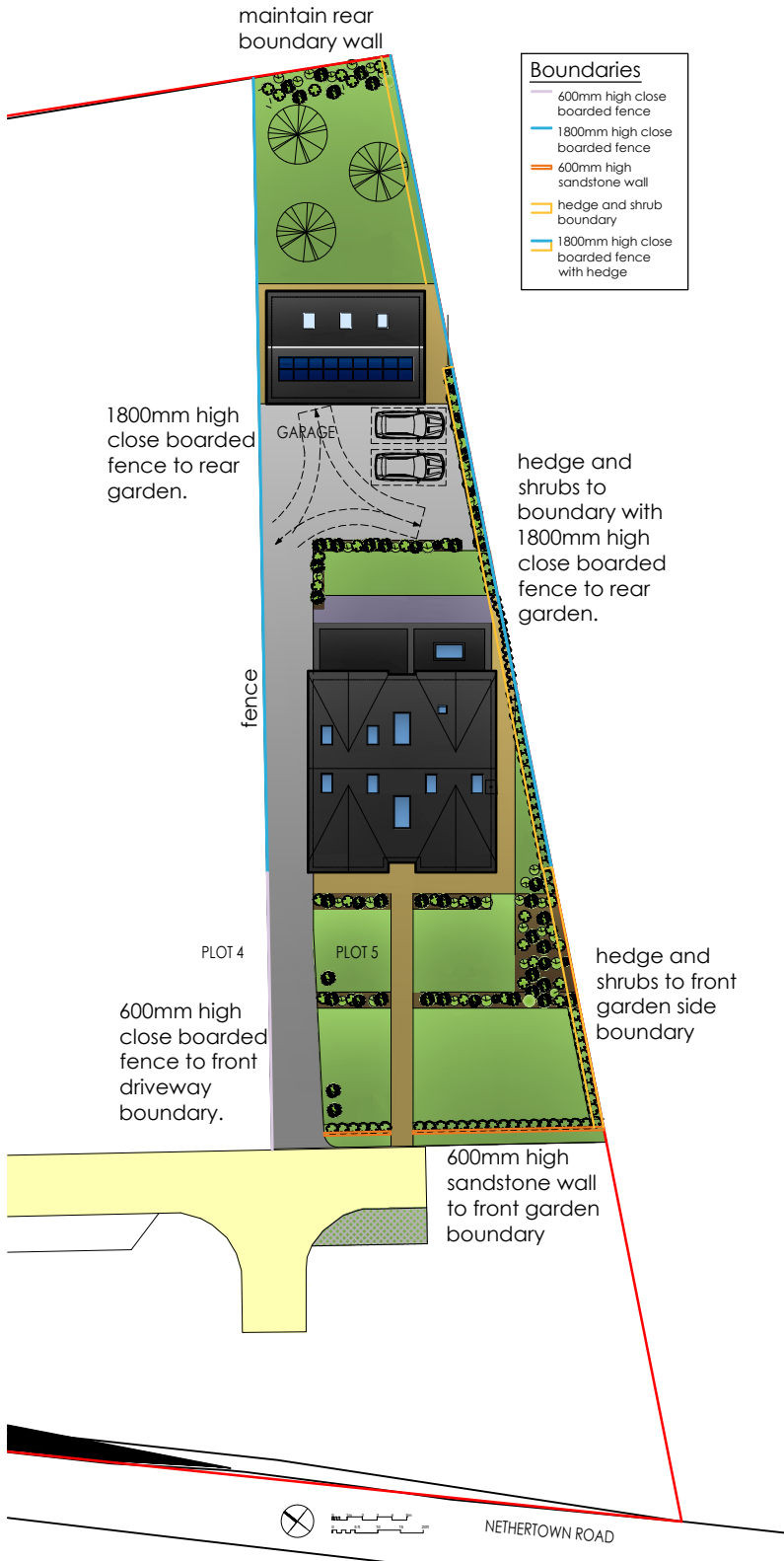

Site Layout Plan. Scale 1:500



South West Elevation



South East Elevation



North East Elevation



North West Elevation

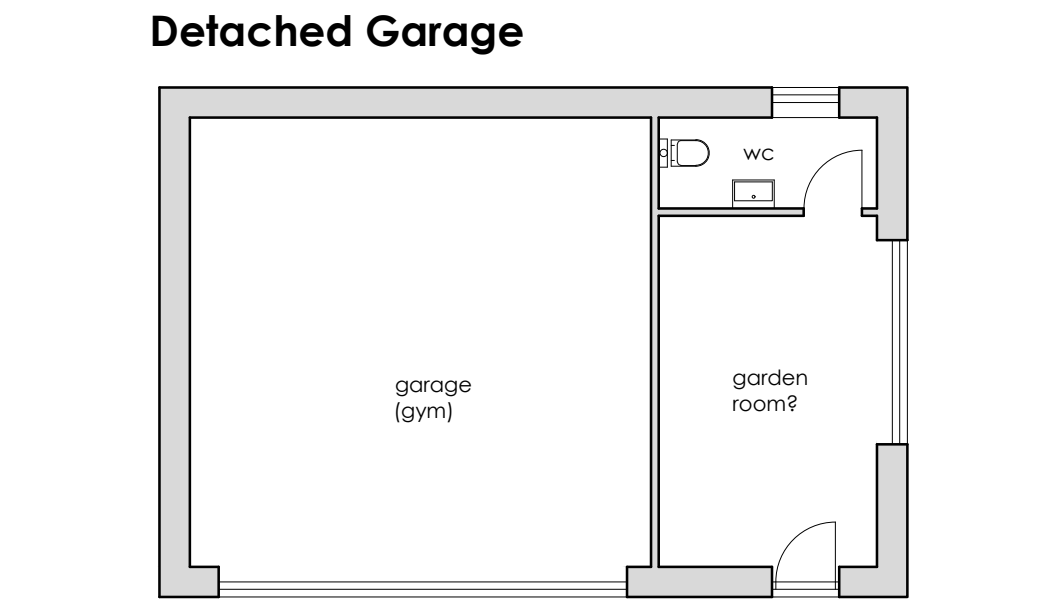

Ground Floor Plan

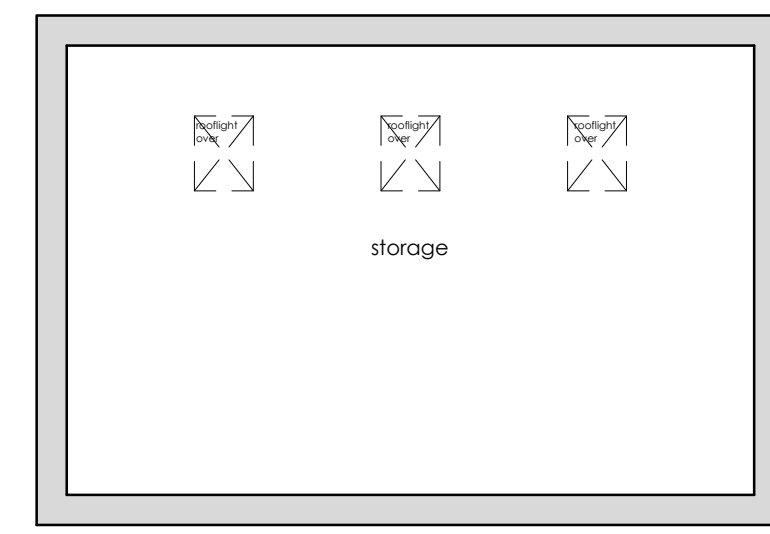

First Floor Plan

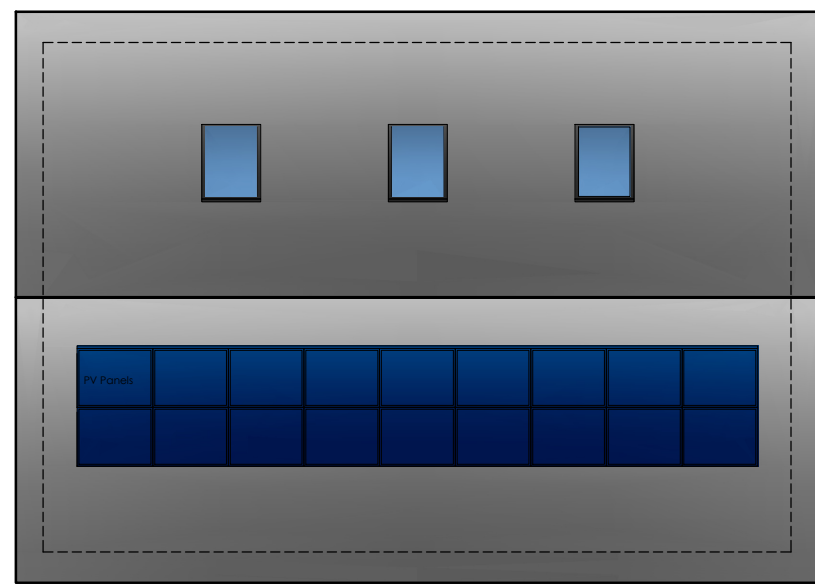

Roof Plan

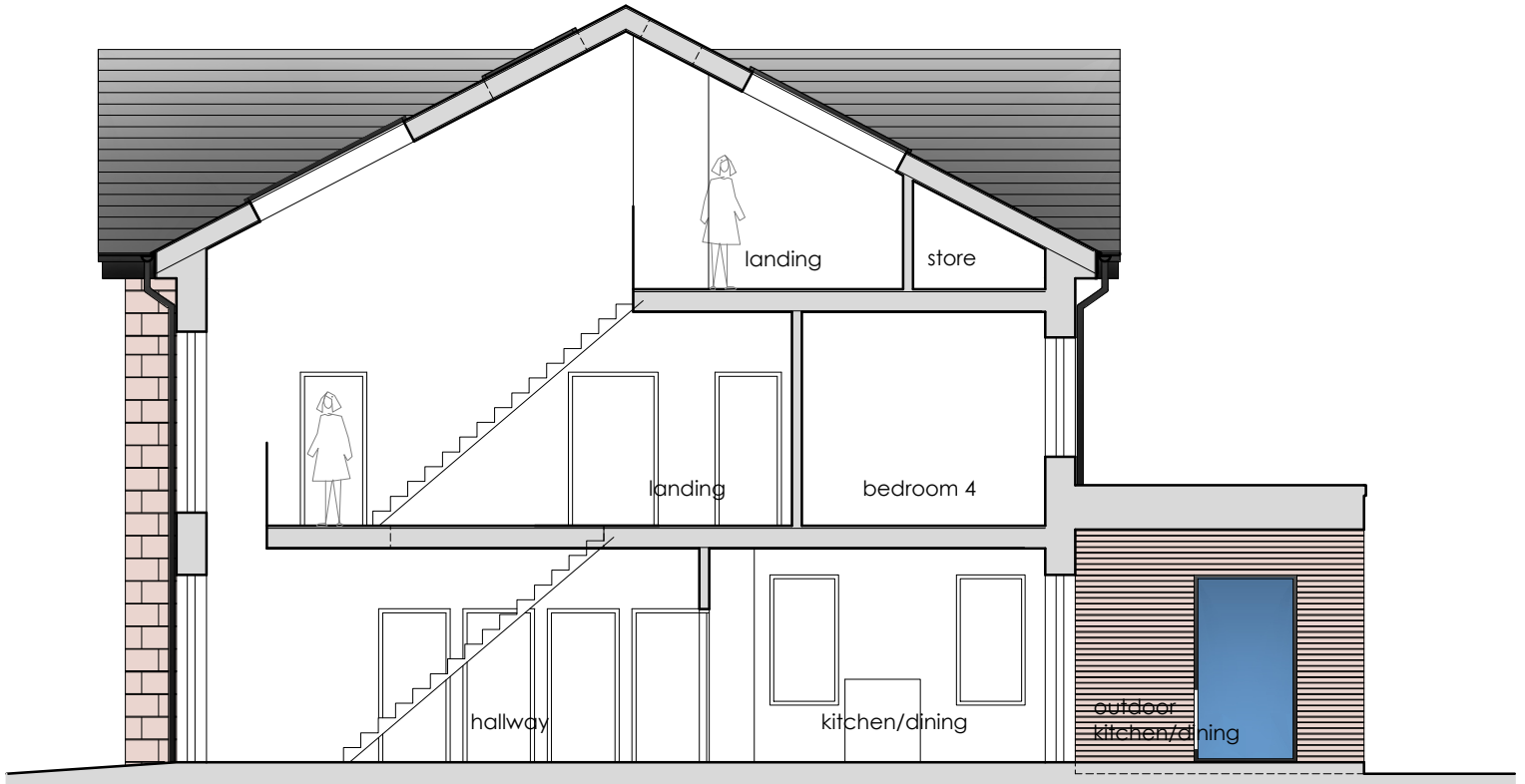
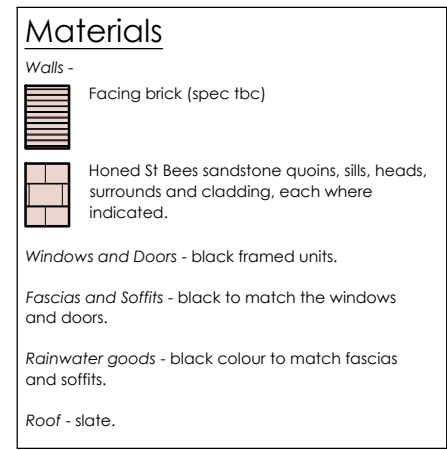

Section

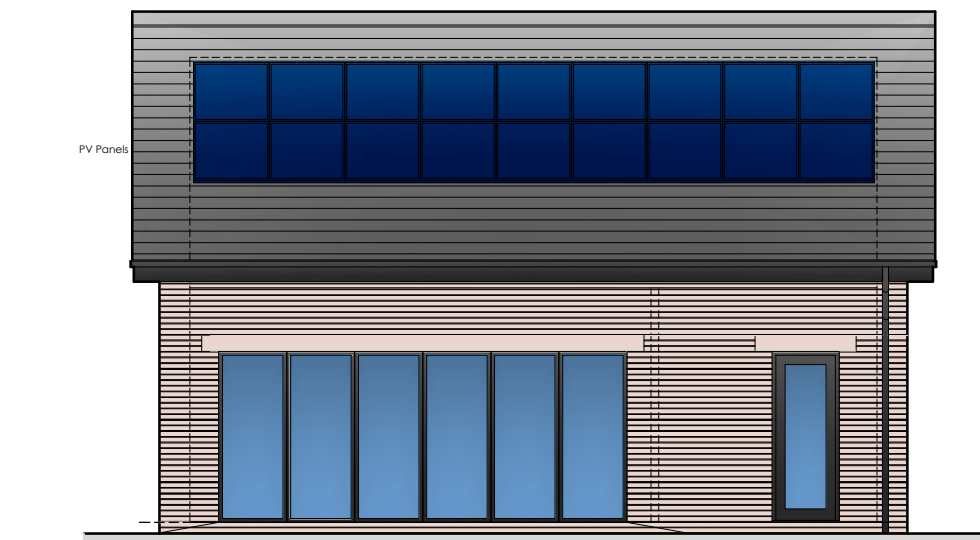

South West Elevation

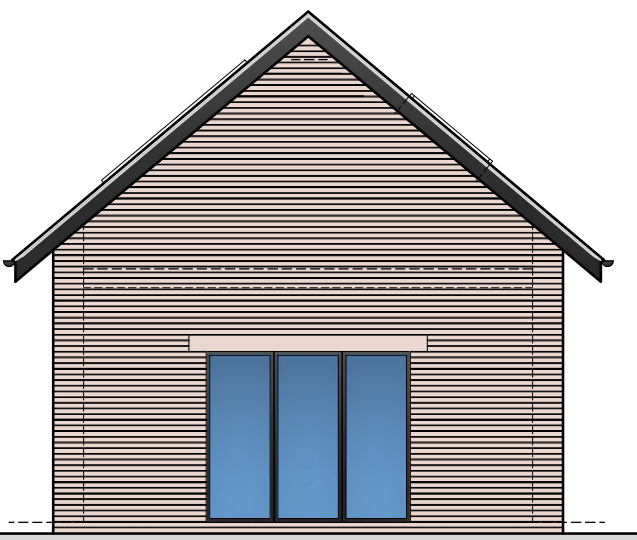

South East Elevation

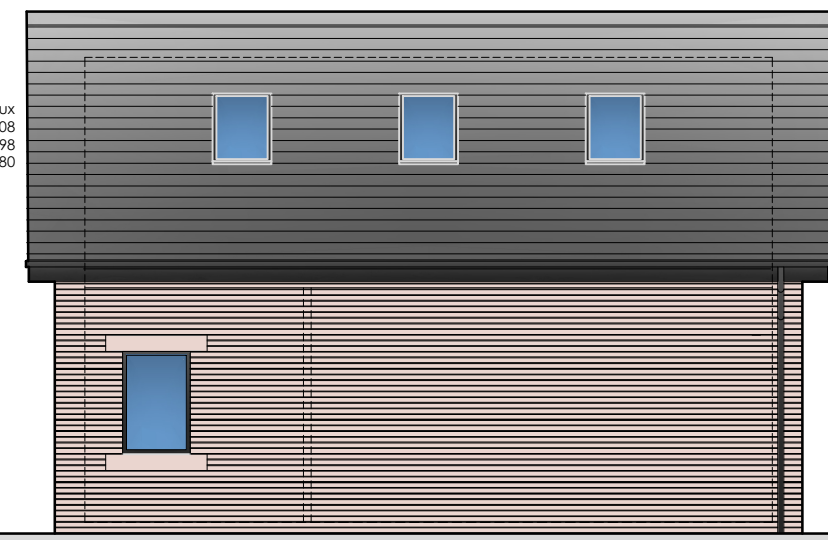

North East Elevation

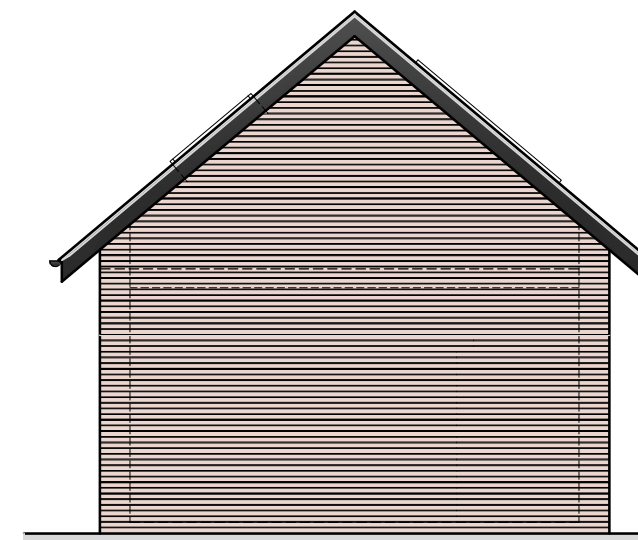

North West Elevation

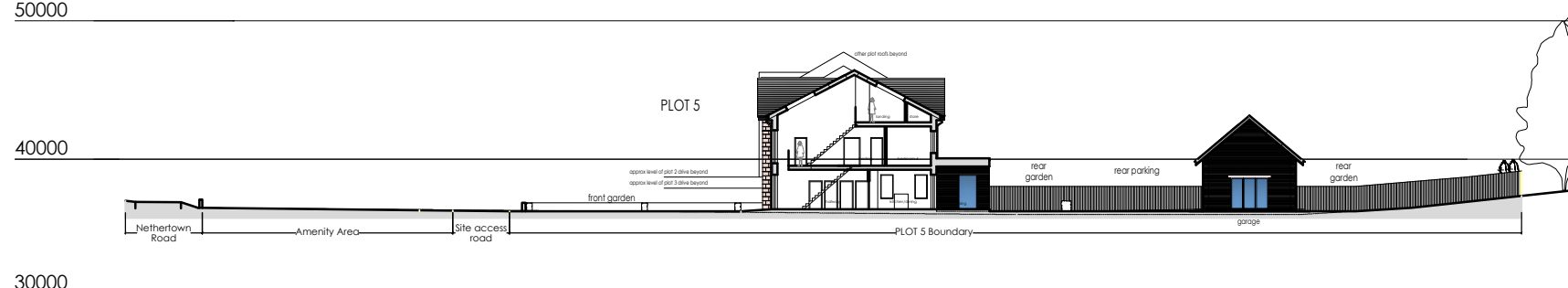

Site Cross Section
Scale 1:500

Proposed Plans, Elevations and Sections

Proposed Property
Land to the south of Southrigg,
Nethertown Road, St Bees
for Mr G Morgan

DRAWING NO. : 23.51.021
SCALE : 1:100, 1:500 @A1
DRAWN BY : PK/JP
DRAWING NO. : DEC 2023



43 The Mount | Papecastle | Cockermouth | Cumbria | CA13 0JZ
studio@wkdesignarchitects.co.uk | www.wkdesignarchitects.co.uk
Carolyn Williamson 07773 329572 | Paul Kitchen 07968 094847