

GROUND FLOOR PLAN

WHOLE SHOP - existing ceiling between ground floor and HMO retained - any patches / services to be infilled.
 New metal gypframe ceiling below - 2 x 15mm
 Fireline board and skim to create new Fire Ceiling
 Void to have 100mm isowool acoustic quilt

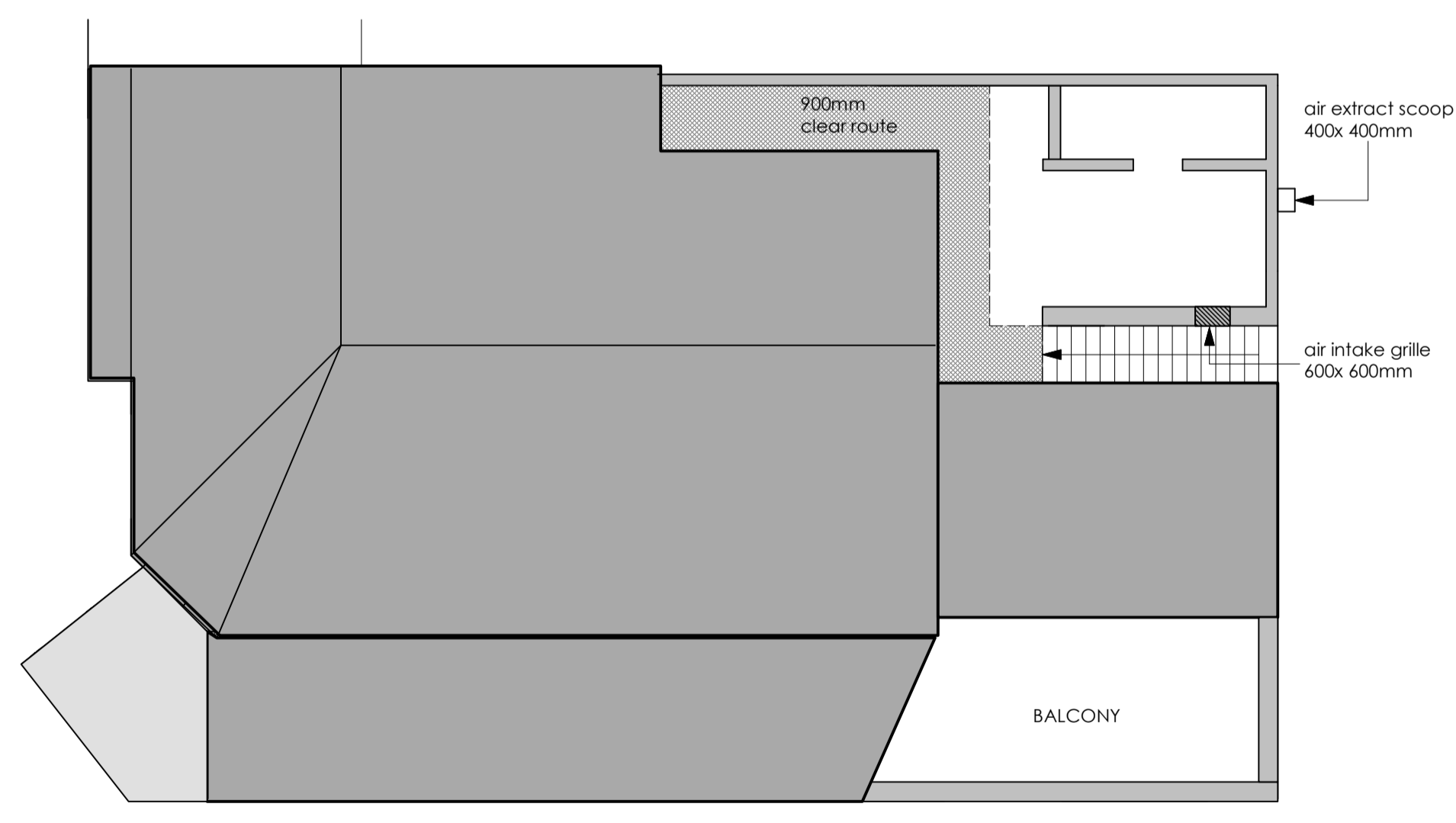

ROOF PLAN

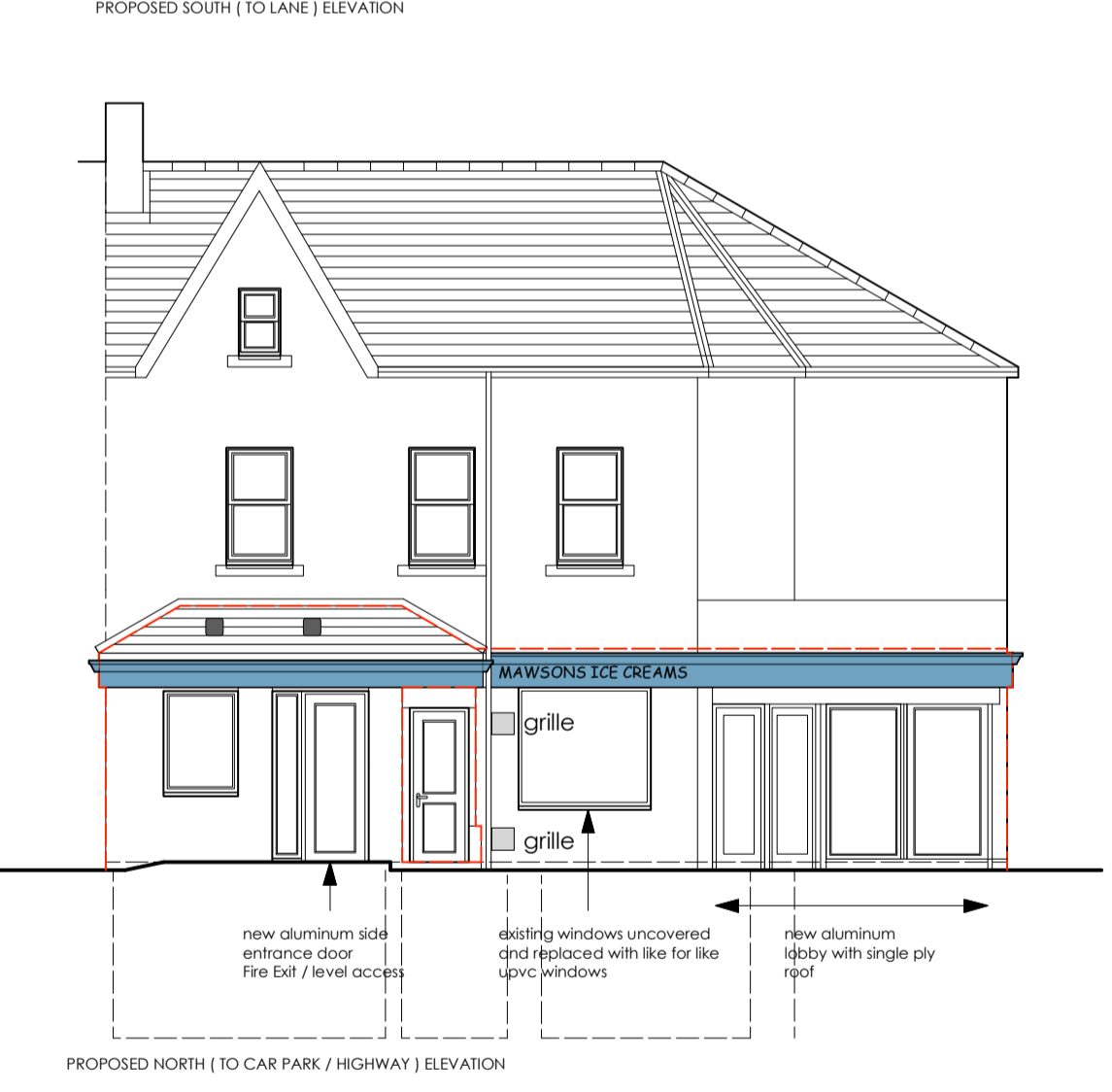
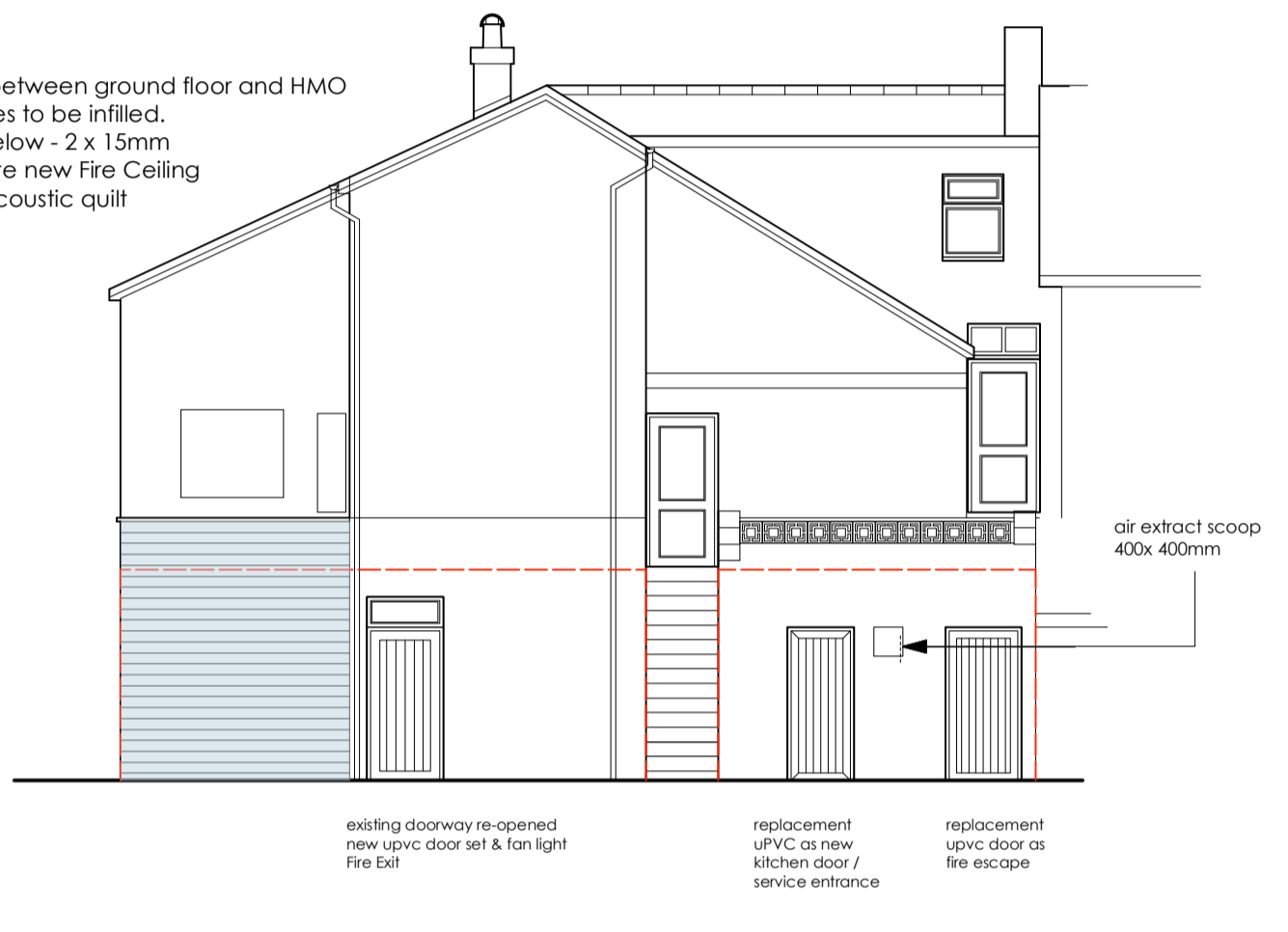
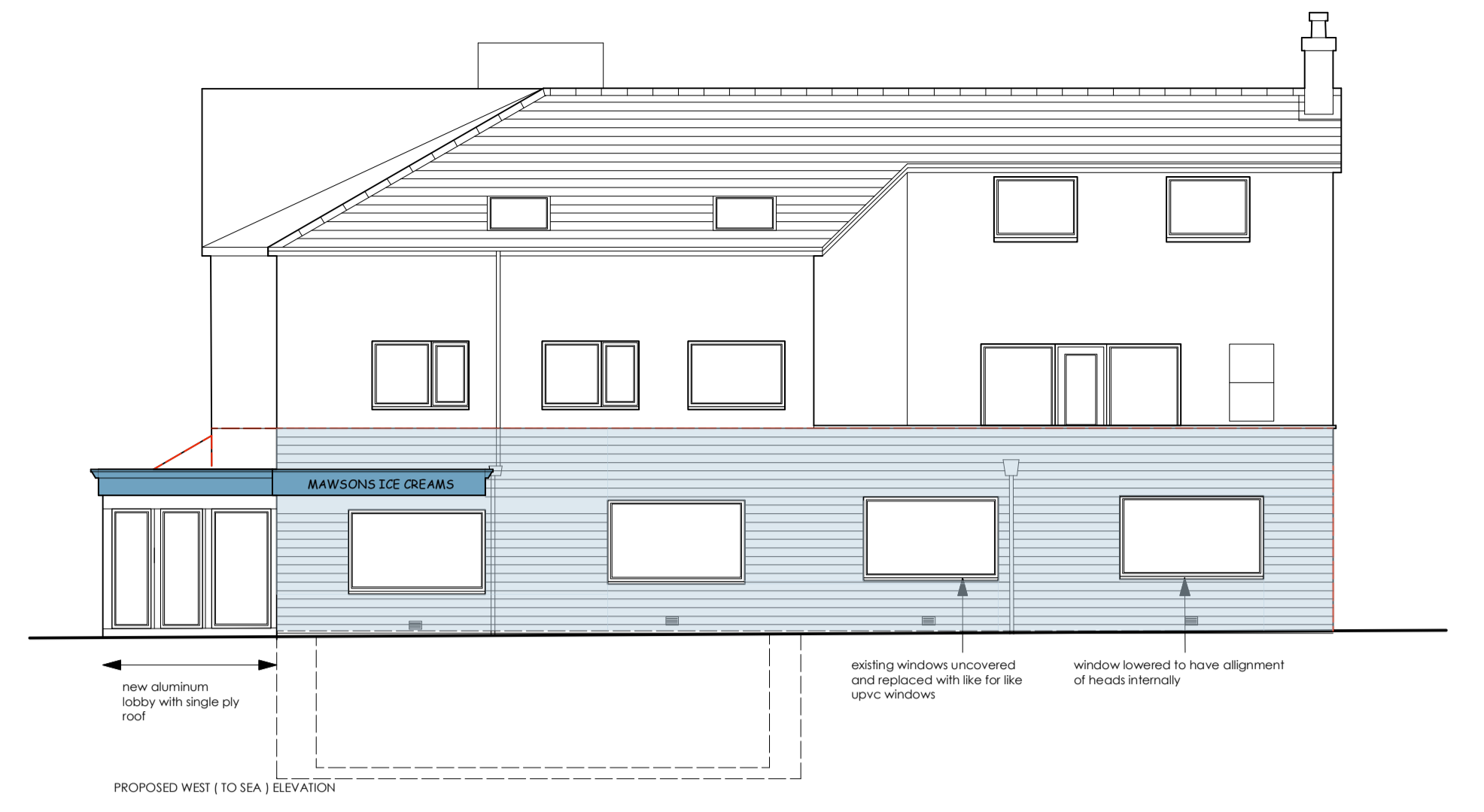
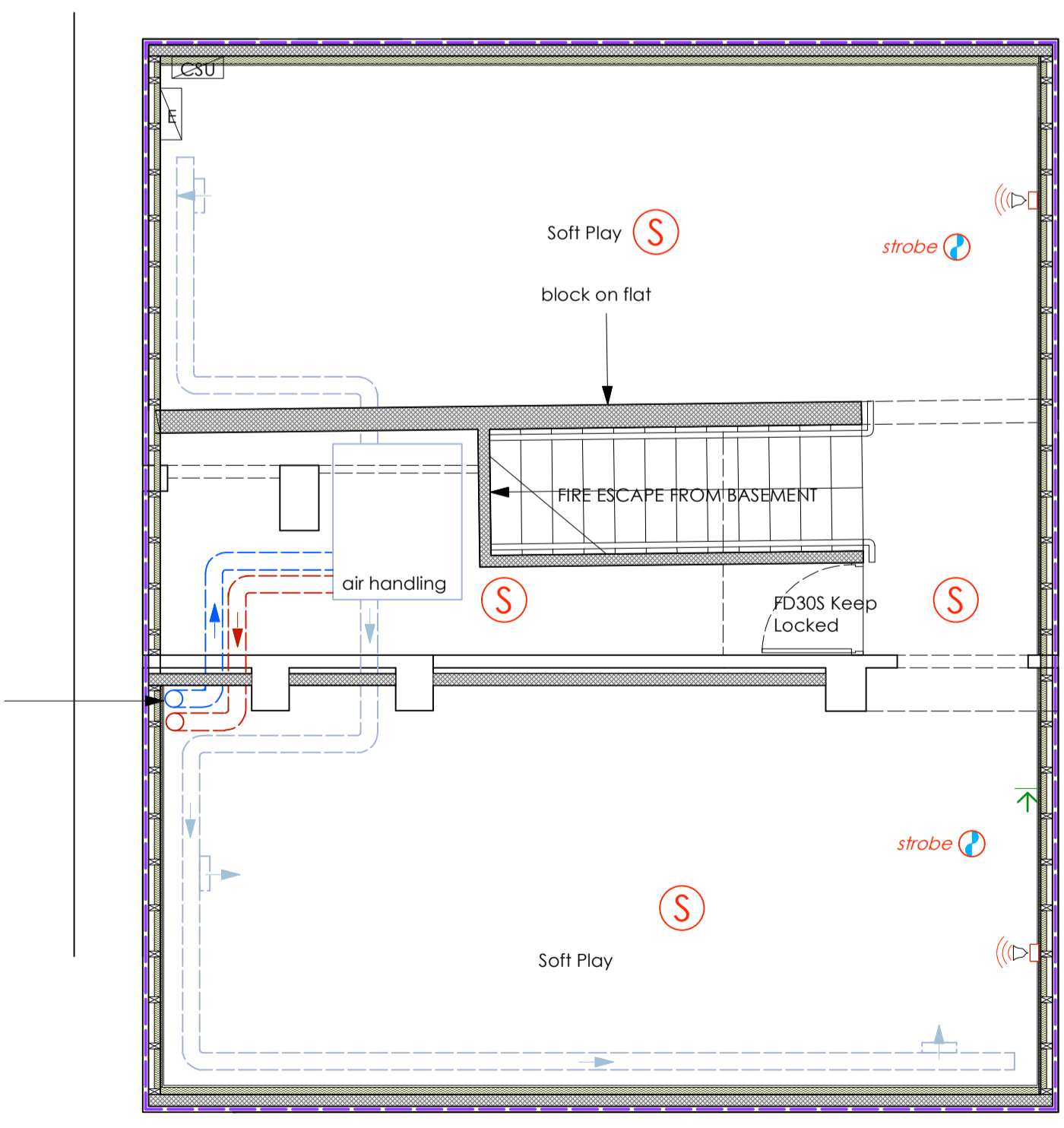

BASEMENT FLOOR PLAN

Issue -
PLANNING

Client -
 Mawson Ice Cream
 Project -
 New Cafe / Shop / Soft play
 Location / Postcode / what3words
 10/11 South Parade, Seascale
 slant.remains.plantings

Drawing Title - As Proposed Plans / Elevations

Job No - 1369	Dwg No - 10	Rev: A
DATE: 18 June 2023	SCALE: 1: 100 / 50	Paper A1



E - greenswallow@btinternet.com
 M - 07970 96 41 84
 Registered Office - Green Swallow North Limited,
 Swallow Barn, Blindcrake, Cumbria, CA13 0QP
 ALL DIMENSIONS TO BE CHECKED ON SITE
 FIGURED DIMENSIONS TO BE TAKEN IN PREFERENCE
 TO SCALED DIMENSIONS
 copyright Green Swallow North Limited