

PROJECT PAUSED UNTIL WRITTEN CONFIRMATION IS RETURNED BY CUSTOMER

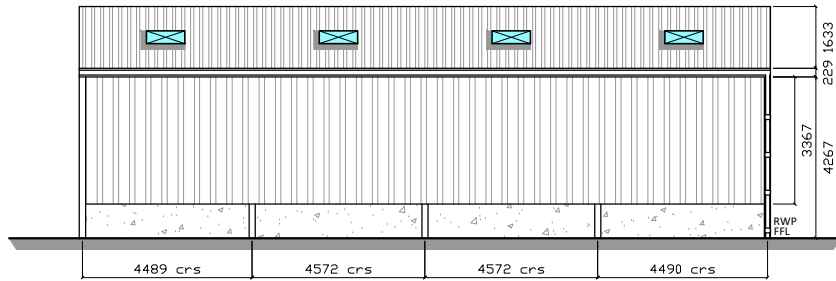

SIDE ELEVATION (GRID LINE B)

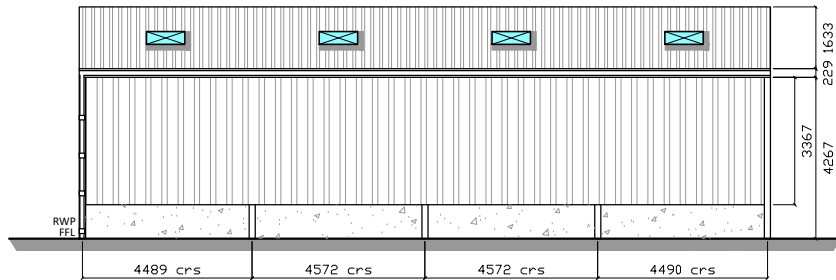

SIDE ELEVATION (GRID LINE A)

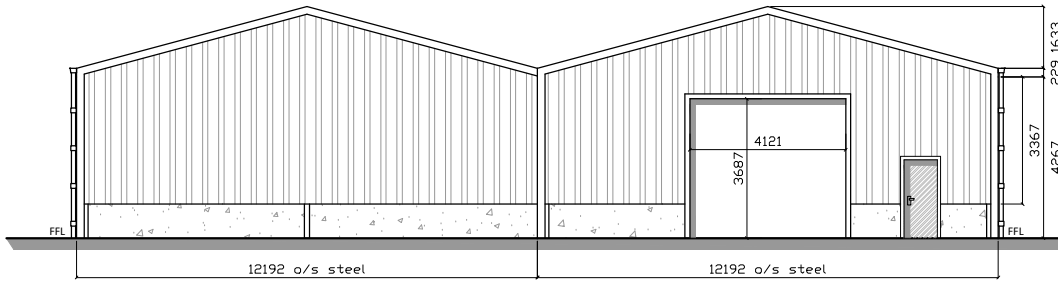

GABLE END (GRID LINE 5)

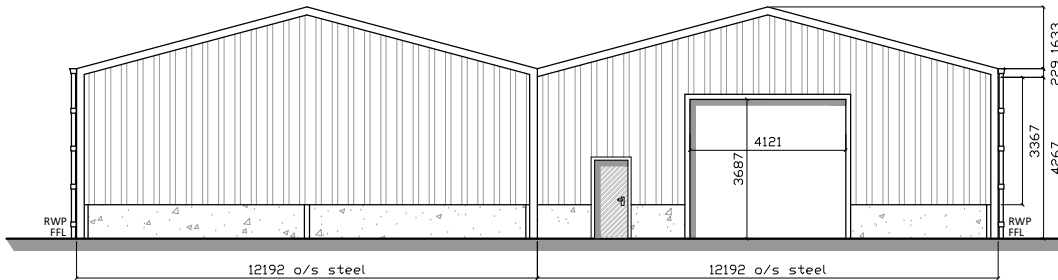

GABLE END (GRID LINE 1)

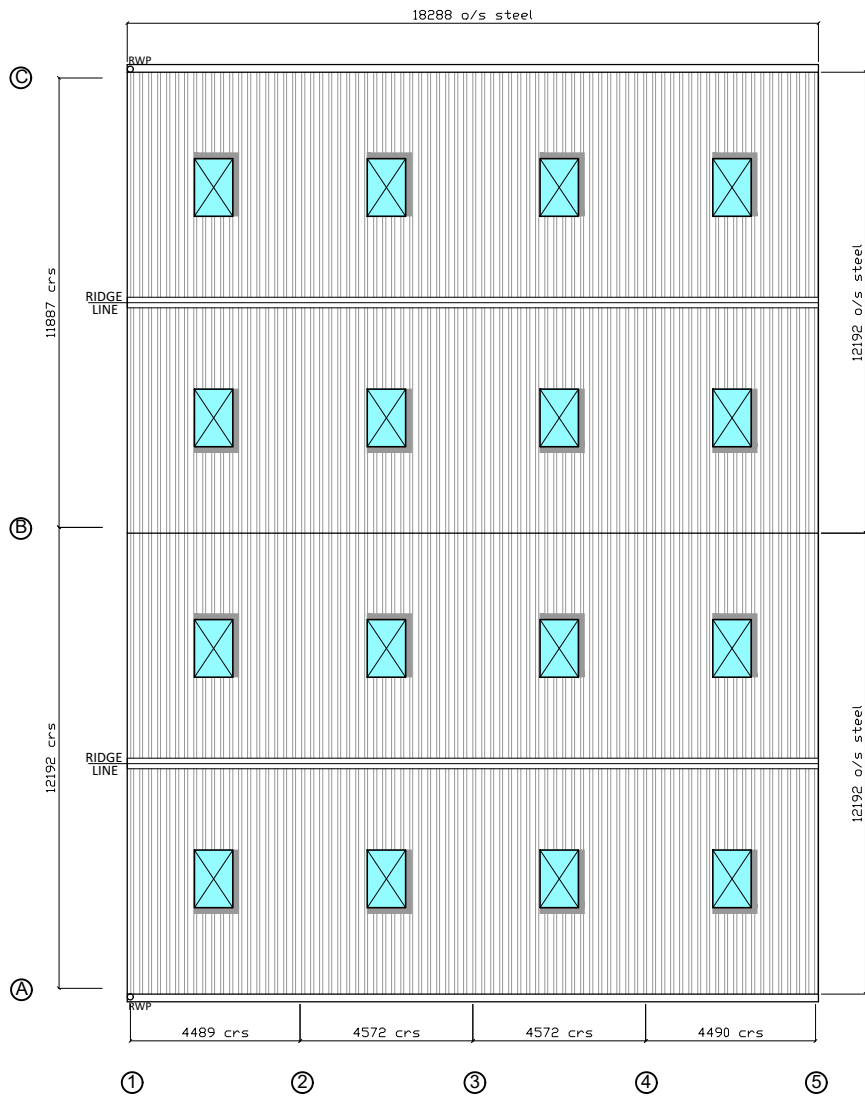

ROOF PLAN

SPECIFICATION:

SIZE:

18.288m (60') LONG x 12.192m (40') WIDE x 4.267m (14') HIGH TO EAVES WITH A 15° ROOF PITCH WITH APEX LEAN-TO 18.288m (60') LONG x 12.192m (40') WIDE x 4.267m (14') HIGH TO EAVES WITH A 15° ROOF PITCH

STRUCTURE:

STANCHIONS: 305mm x 165mm x 40kg UB STANCHIONS

SUB STANCHIONS: 203mm x 133mm x 25kg UB INTERMEDIATE SUB STANCHIONS

RAFTERS: 254mm x 146mm x 31kg UB RAFTERS WITH RAFTER STAYS

INCLUDING CHS RAFTER AND SIDE BRACING TO BOTH END BAYS COMPLETE WITH CHS EAVES TIES.

STEELWORK:

ALL FABRICATED STRUCTURAL STEELWORK DELIVERED TO SITE SHALL INCORPORATE APPROPRIATE

"CE" MARKING IN ORDER TO CONFORM TO THE REQUIREMENTS OF BS EN 1090-1.

ALL STEELWORK TO BE HOT DIPPED GALVANISED.

PURLINS:

TO SUPPLY GALVANISED STEEL PURLINS BY STEEL SECTIONLTD BOLTED TO FRAME AT 1.525M CENTRES.

EAVES BEAM TO BE GALVANISED STEEL.

ROOF CLADDING:

TO SUPPLY PROFILE 6 REINFORCED CORRUGATED NATURAL GREY FIBRE CEMENT SHEETS. RIDGE TO BE

ALTERNATING CLOSE FITTING AND VENTILATING CROWN CRANKED. VERGES TO BE FINISHED WITH

FIBRE CEMENT BARGE BOARDS.

ROOF LIGHTS:

INCORPORATE 16 NO. 1.525M CORRUGATED 2.40KG/M² GRP PROFILE 6 ROOF LIGHTS IN ROOF

CLADDING POSITIONED TO SUIT CUSTOMER'S REQUIREMENTS.

RAINWATER GOODS:

EAVES TO HAVE ROBINSONS STANDARD GALVANISED STEEL BOX GUTTER FIXED EXTERNALLY TO

BRACKETS WELDED ONTO STANCHIONS, COMPLETE WITH 1 NO. 110MM Ø PVC DOWNPIPES TO EACH

OUTER SIDE, INCLUDING MASTIC SEALED JOINTS. WITH A VALLEY GUTTER TO THE CONNECTING SIDE.

END CLADDING:

ALL GABLE ENDS TO BE CLAD DOWN TO 3.367M BELOW EAVES LEVEL WITH 0.7MM THICK POLYESTER

COATED BOX PROFILE STEEL SHEETS ON GALVANISED STEEL SHEETING RAILS.

SIDE CLADDING: MAIN BUILDING

BOTH SIDES TO BE CLAD DOWN TO 3.367M BELOW EAVES LEVEL WITH 0.7MM THICK POLYESTER

COATED BOX PROFILE STEEL SHEETS ON GALVANISED STEEL SHEETING RAILS.

SIDE CLADDING: APEX LEAN-TO BUILDING

ONE SIDE TO BE CLAD DOWN TO 3.367M BELOW EAVES LEVEL WITH 0.7MM THICK POLYESTER COATED

BOX PROFILE STEEL SHEETS ON GALVANISED STEEL SHEETING RAILS.

DOORS & DOORWAYS:

2 NO. DOORWAYS TO BE 4.121M WIDE X 3.687M HIGH, POSITIONED ONE ON GABLE END OF MAIN

BUILDING AND ONE ON GABLE END OF LEAN-TO.

2 NO. PERSONNEL DOORS IN GOOSEWING GREY WITH EXTERNAL MULTI POINT LOCKING.

CONCRETE PANELS:

90mm THICK x 1.000m HIGH CONCRETE PANELS TO ALL ENDS AND BOTH OUTER SIDES & INTERNAL

DIVIDE.

SITE ADDRESS:  
GREENHOUSE FARM  
LOWEA  
WHITEHAVEN  
CA28 6QS

CONTACT:

MR S MILLIGAN  
WHITEHAVEN

TITLE:

ELEVATION DRAWING

CLIENT:

MR S MILLIGAN  
GREENHOUSE FARM  
LOWEA

WHITEHAVEN  
CUMBRIA  
CA28 6QS

DRWN BY: A GOWAN

DATE: 21-03-22

CHK'D BY: A ROBB

DATE: 21-03-22

A3 SCALE: 1:200

REVISIONS:

REV.	DATE:	DESCRIPTION	BY

DRG. No. RS22-3141C-6604-02

Rev.



Broomhouses 2 Industrial Estate  
Glasgow Road  
Lockerbie  
DG11 2SD  
Tel: 01576 205 905  
Fax: 01576 204 466  
Drawing Office: 01606 330 227

PLEASE NOTE NO ASSUMPTION SHOULD BE MADE IN RESPECT TO ANY  
CONSTRUCTIONAL DETAILS FROM THIS DRAWING. ALL DIMENSIONS ON THIS  
DRAWING MUST BE CONSIDERED APPROXIMATE. VARIATIONS MAY OCCUR DURING  
DETAILING. DRAWING PRODUCED FOR PLANNING PURPOSES ONLY.  
DO NOT SCALE. IF IN DOUBT ASK