

PLAN

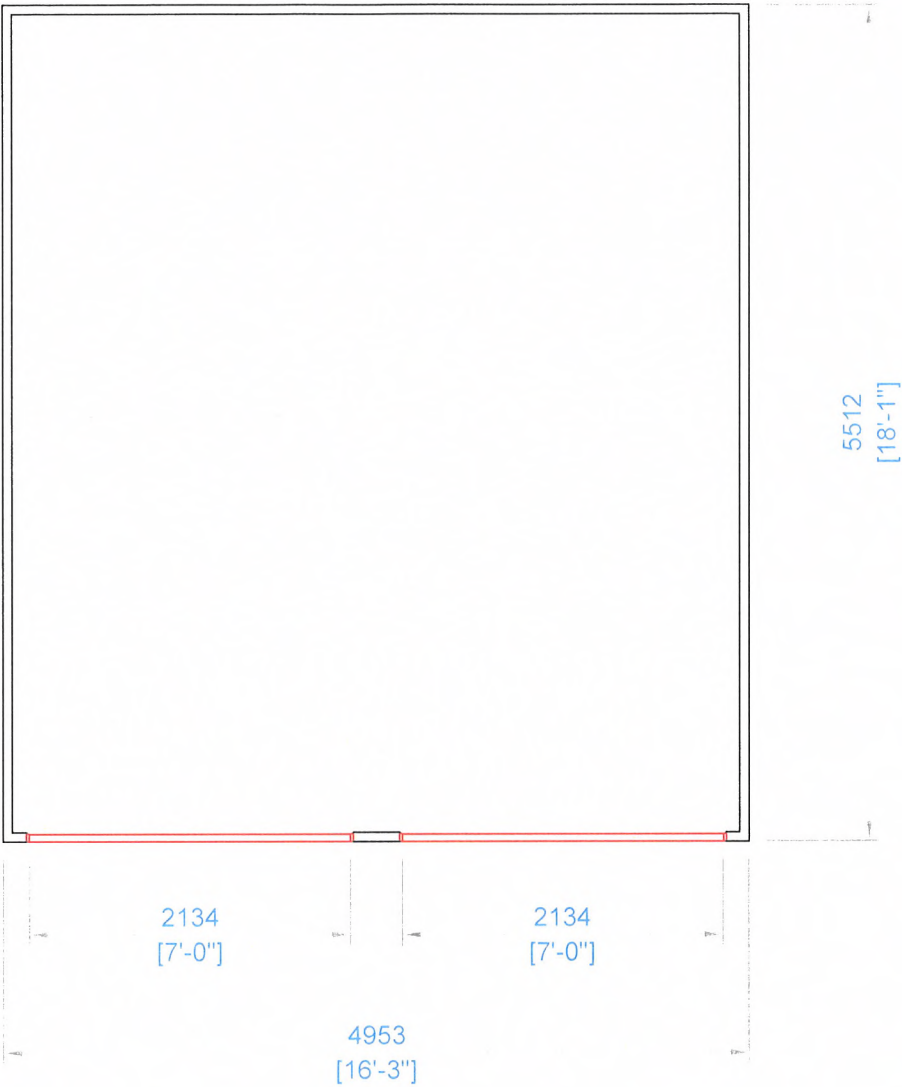

LH ELEVATION

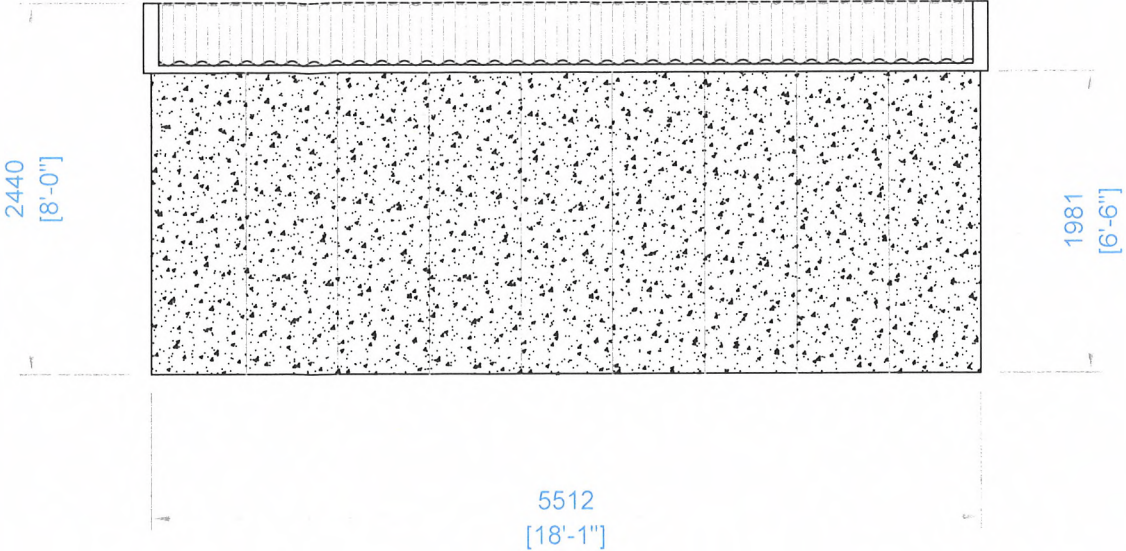

RH ELEVATION

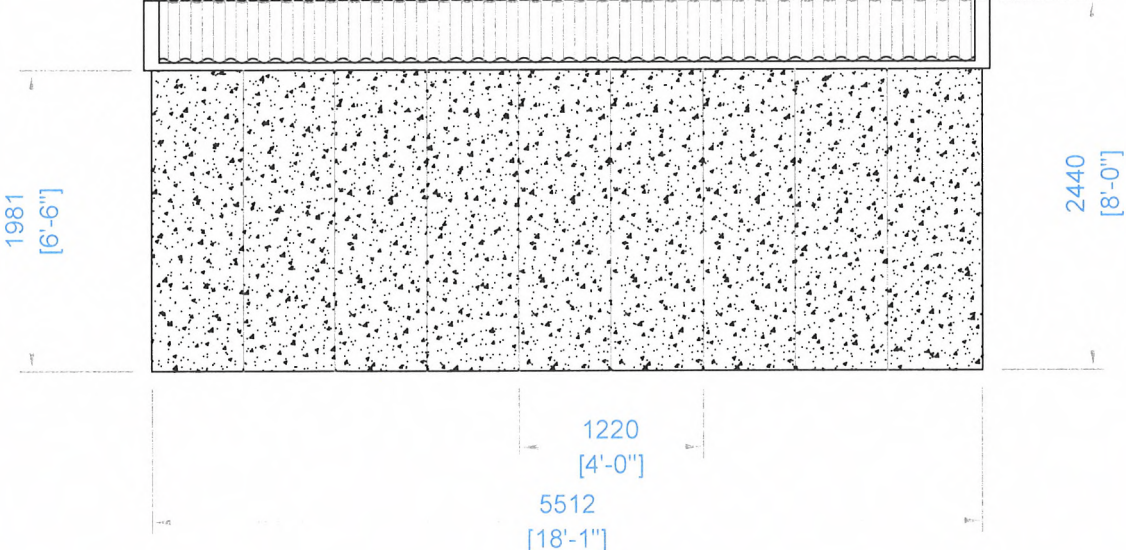

FRONT ELEVATION

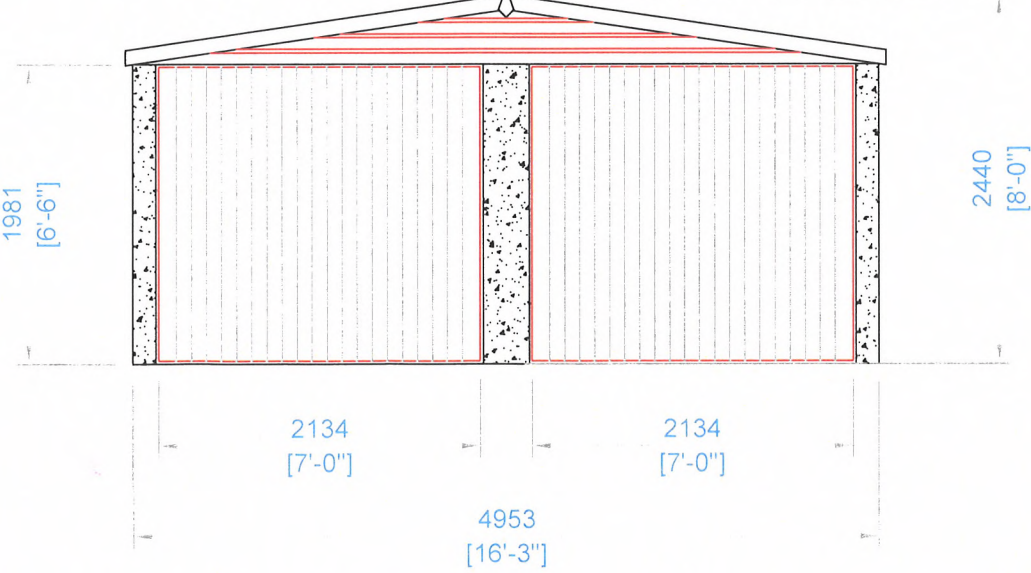

REAR ELEVATION

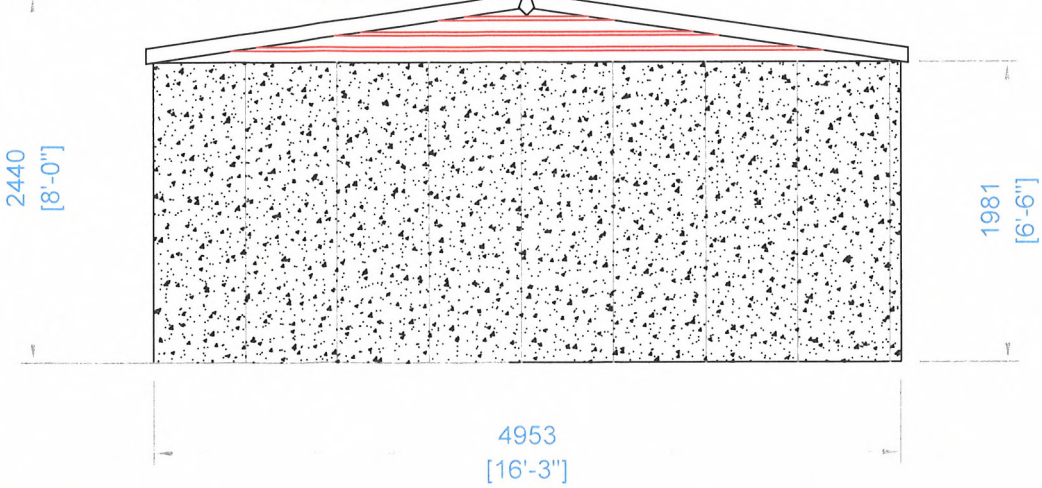

BUILDING SPECIFICATION			
STYLE:	Apex		
ROOF TYPE:	Apex		
LENGTH:	5512mm	[ 18'1" ]	
WIDTH:	4953mm	[ 16'3" ]	
EAVES HEIGHT:	1981mm	[ 6'6" ]	
RIDGE HEIGHT:	2440mm	[ 8'0" ]	
CONCRETE PANELS			
To be reinforced with 6mm bars & connected with 3no 6mm galv. steel bolts. Designed for 25N/mm2 at 28 days.			
HEIGHT:	1981mm	[ 6'6" ]	
THICKNESS:	62mm	[ 2½" ]	
FINISH: LEFT	Multispar		
FINISH: REAR:	Multispar		
EXTERNAL WALLS			
FINISH: FRONT:	Multispar		
FINISH: RIGHT:	Multispar		
ROOF COVERING			
Supported by trusses at 1.83m centers fixed to panels			
COLOUR:	Grey		
PROFILE:	5" Corrugated		
MATERIAL:	Cement Fibre		
FASCIAS / WALL BUILD-UP			
MATERIAL:	Timber		
DEPTH:	50 mm	[     ]	
GARAGE DOOR [2no]			
STYLE:	Vertical Lath		
COLOUR:	White		
FINISH:	Plastisol Coated Steel		
WIDTH:	2134mm	[ 7'0" ]	
HEIGHT:	1981mm	[ 6'6" ]	
TYPE:	"Up and Over"		
WINDOWS [     ]			
STYLE:			
COLOUR:			
FINISH:			
WIDTH:	[     ]		
HEIGHT:	[     ]		
LOCATIONS:			
PERSONNEL DOOR [     ]			
STYLE:			
COLOUR:			
FINISH:			
WIDTH:	[     ]		
HEIGHT:	[     ]		
LOCATION:			

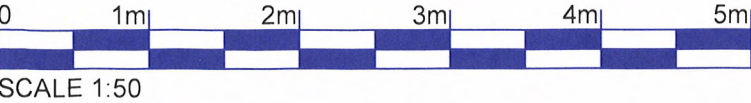

Rev	Date	Revision
PROJECT: <b>Proposed Garage 17 Lawson Close Whitehaven Cumbria, CA28 9BD</b>		
CUSTOMER / CLIENT: <b>Mr Boadle</b>		
DRAWING: <b>Plan, Elevations</b>		
<b>HANSON</b>		
Warren Road, Green Lane Industrial Park, Featherstone, West Yorkshire WF7 6EL		
Tel: 01977 695111 Fax: 01977 695151		
E-Mail: <a href="mailto:sales@hansongarages.co.uk">sales@hansongarages.co.uk</a>		
Web: <a href="http://www.hansongarages.co.uk">www.hansongarages.co.uk</a>		
SCALE: A3@1:50	DATE: 18.01.2022	DRAWN: M.S
DWG NO. <b>18X16</b>	REV -	