

APPROX 240 (720) TO C/L OF ESTUARIAL PROTECTION EMBANKMENT, THIS AREA USED AS INITIAL COLLECTING AREA WHEN GATHERING SHEEP OFF THE MARSH.

- 1) ROOF COVERING TO BE BIG SIX CORRUGATED CEMENT FIBRE SHEET, GRAY.
- 2) SIDE CLADDING TO BE YORKSHIRE TYPE BOARDING.
- 3) DOORS/GATES TO BE GALVANISED SHEET CLAD.
- 4) ALL STEELWORK TO BE EITHER GALVANISED, OR COATED WITH 2 LAYERS NON-TOXIC PAINT.
- 5) BASIC STEEL FRAME BUILDING TO BE MANUFACTURED TO B.S. 5502, CLASS 2.
- 6) FLOOR AREA OF BUILDING = 366m<sup>2</sup>.
- 7) RAINWATER TO BE HARVESTED FOR USE WITH BUILDING, & OVERFLOW DISCHARGING INTO ADJACENT OPEN DRAIN.
- 8) BUILDING USE - ROOF OVER EXISTING OPEN SHEEP PENS TO PROVIDE A DRIER AREA TO MANAGE SHEEP FOR HUSBANDRY/WELFARE WORK.
- 9) ALL TIMBERWORK TO BE TREATED WITH PRESERVATIVE.
- 10) LOWER WALL PANELS OF REINFORCED CONCRETE, NATURAL COLOUR.

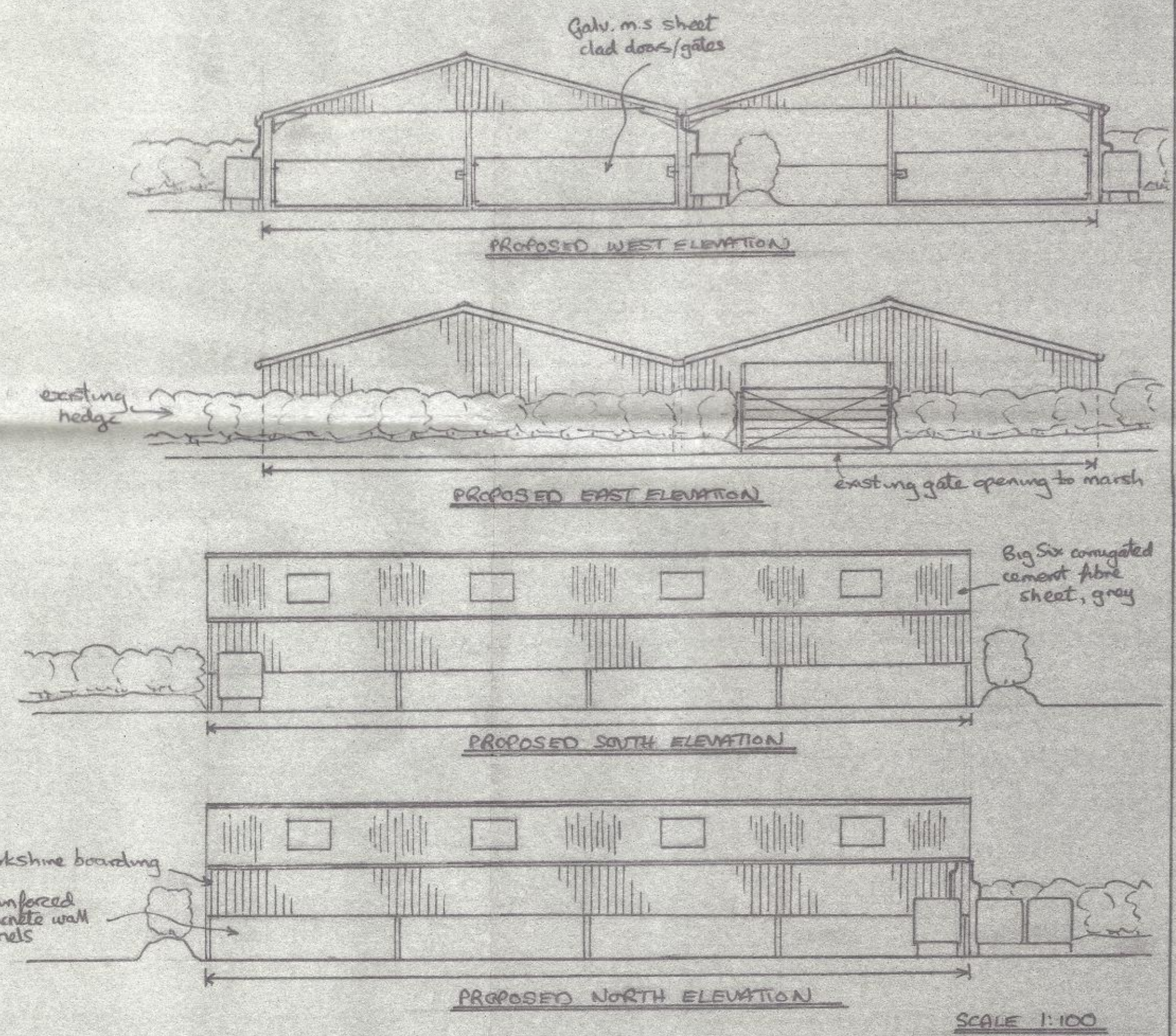

PROPOSED ROOFING OVER EXISTING SHEEP PENS, PART FIELD No 1654 & 1041, NEAR GREEN ROAD, THE GREEN, MILLOM, FOR R. FALCONER & SON.