

Gas & Electric meters will require moving into new external wall

connect onto existing drainage system

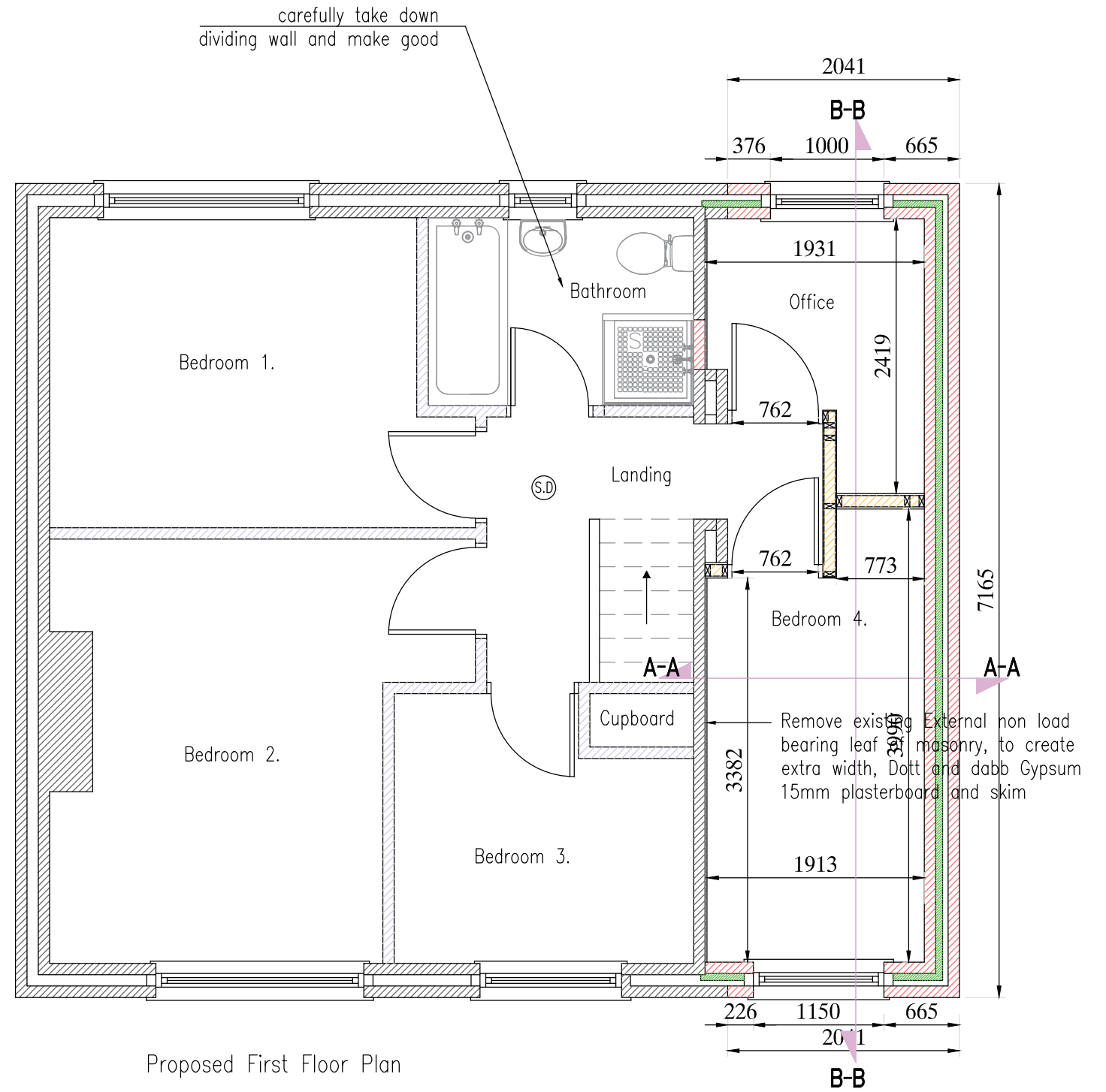

The drawing is the property of JTS Architectural services, and is not to be copied, used or shown to any third party without written consent.



Address	77 Coronation Avenue, Frizington, Whitehaven, Cumbria
Title Project	Proposed Plans- DWG03 Rev B Side Extension Planning Application Drawing
Scale	1/50