

Ground Floor

Centre of First Floor window of No.1 Church Walk

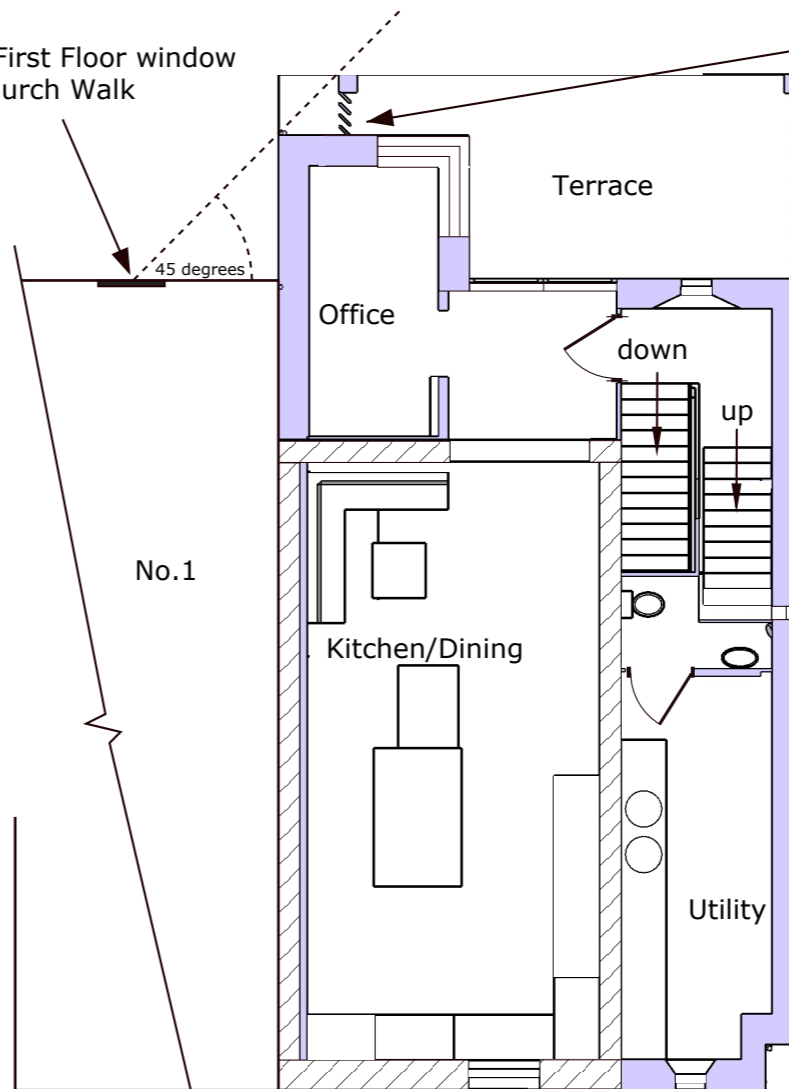

First Floor

Vertical timber louvre wall prevents overlooking of neighbours

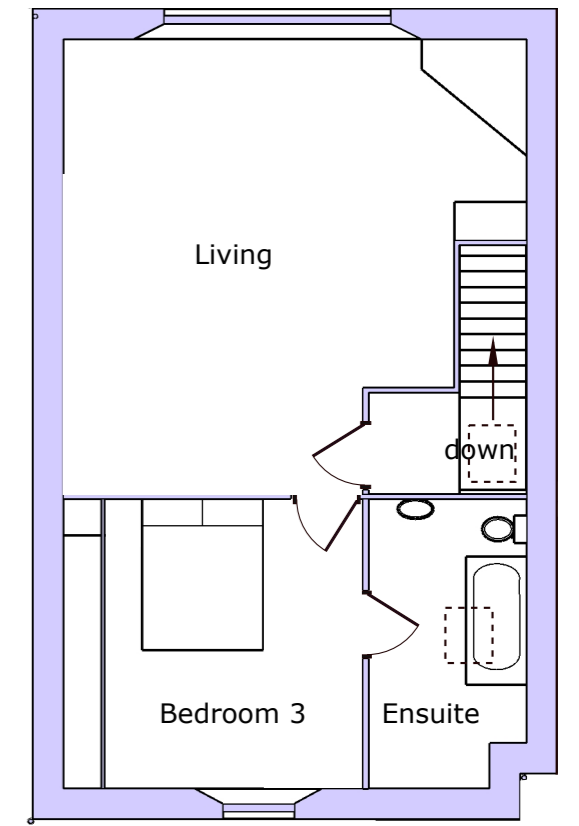

Second Floor

Roof Plan

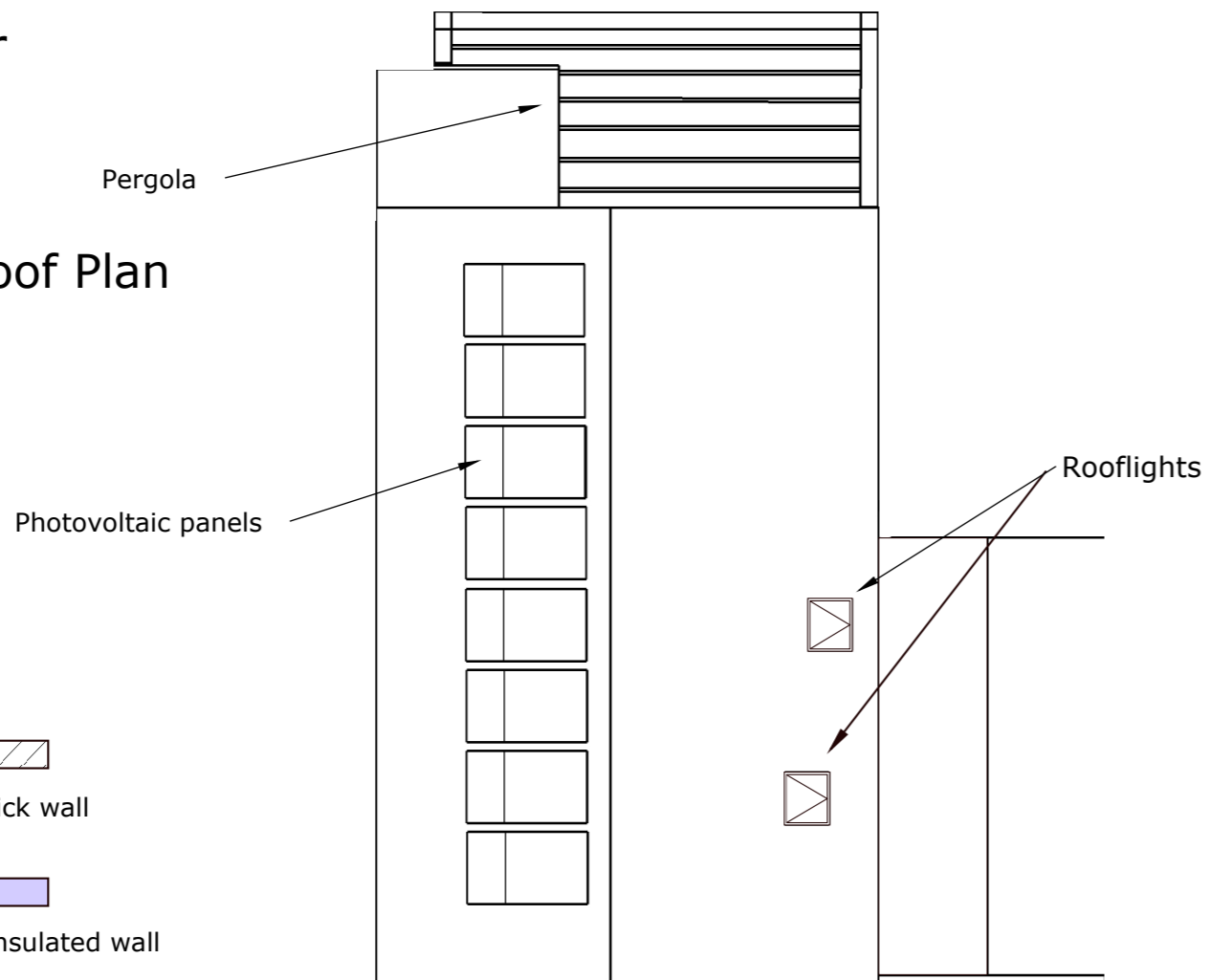

Key

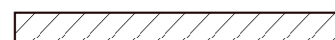

Existing external brick wall



Proposed external insulated wall

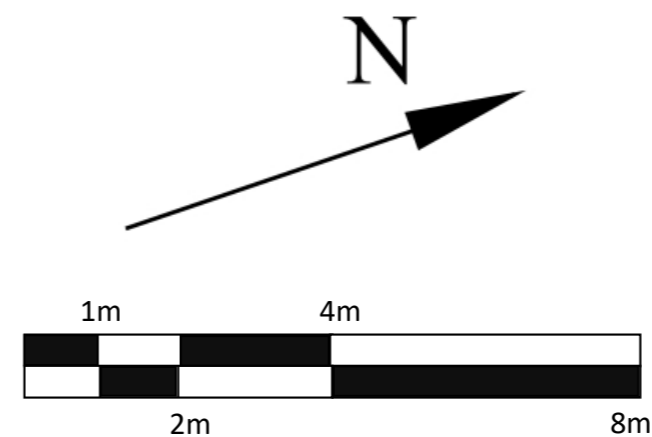

scale 1:100 @A3

**2 Church Walk, Millom  
LA18 5BZ**

**Drawing No: 21PP**

**PROPOSED PLANS**

Version: 3.0

Date: 03/08/23

Drawn by: Marc Almond

Phone: 079 6318 4578

Email: marc.s.almond@gmail.com