

Vertical louvred wall prevents overlooking of neighbours

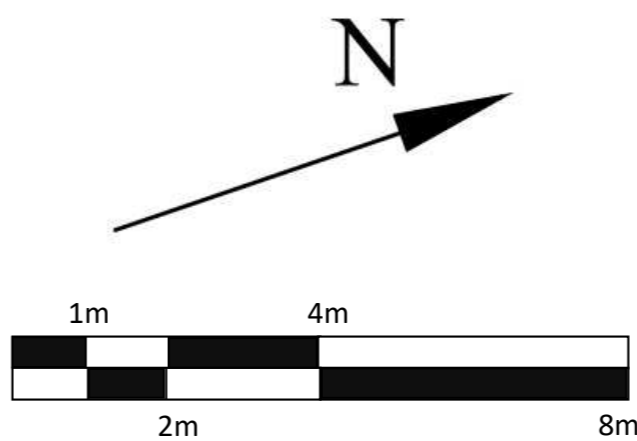
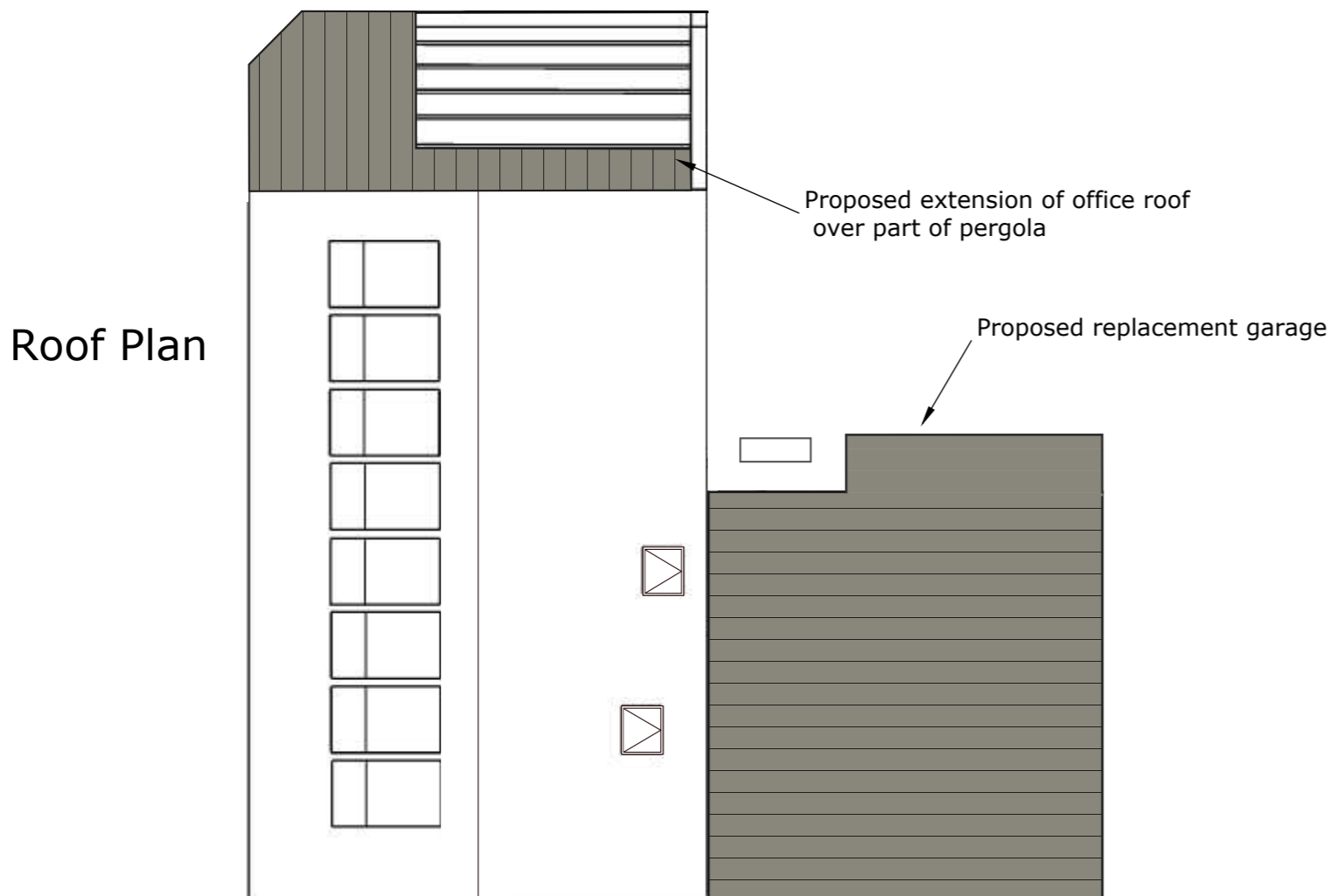
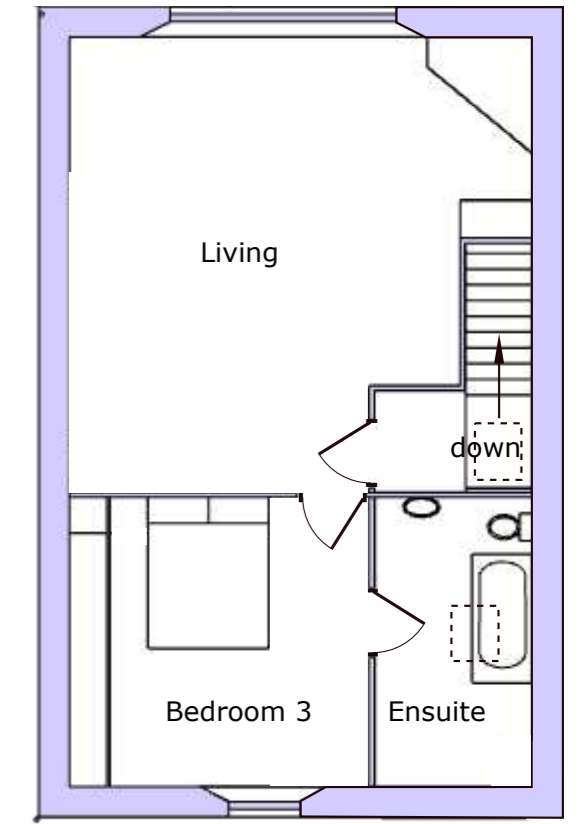

scale 1:100 @A3

**2 Church Walk, Millom
LA18 5BZ**

Drawing No: 01PP

PROPOSED PLANS

Version: 3.0

Date: 17/05/2026

Drawn by: Marc Almond

Phone: 079 6318 4578

Email: marc.s.almond@gmail.com