

GENERAL NOTES:-
 All workmanship & materials to comply with Building Regulations, British Standards, Codes of Practice & NHBC requirements, All materials to be fixed, applied or mixed in accordance with manufacturers instructions or specifications.
 All materials shall be suitable for their purpose.
 The contractor shall take into account everything necessary for the proper execution of the works, to the satisfaction of the Building Inspector whether or not indicated on the drawing.
CHECK ALL MEASUREMENTS ON SITE DO NOT SCALE FROM THIS DRAWING.

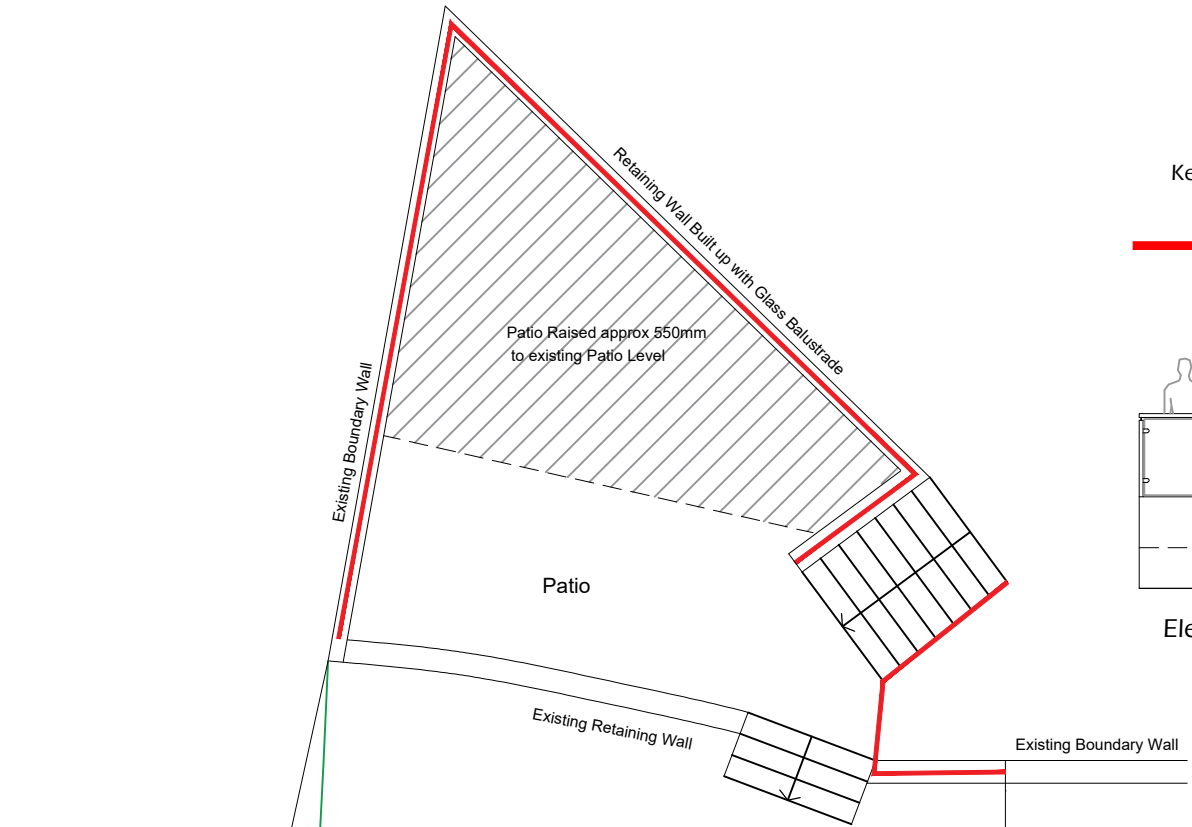

Key

Proposed 1100mm high Stainless steel posts and handrail with glass infill balustrade to prevent falling on top of retaining wall.

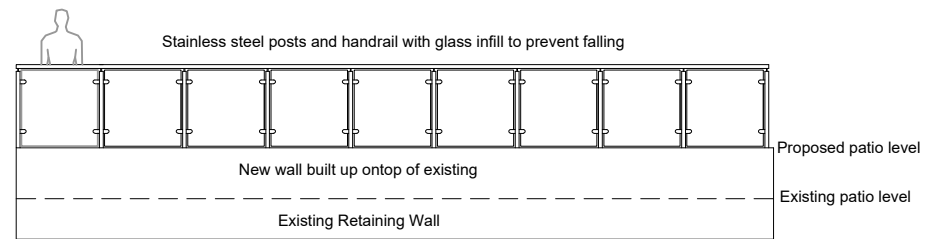

Elevation view of guarding to patio

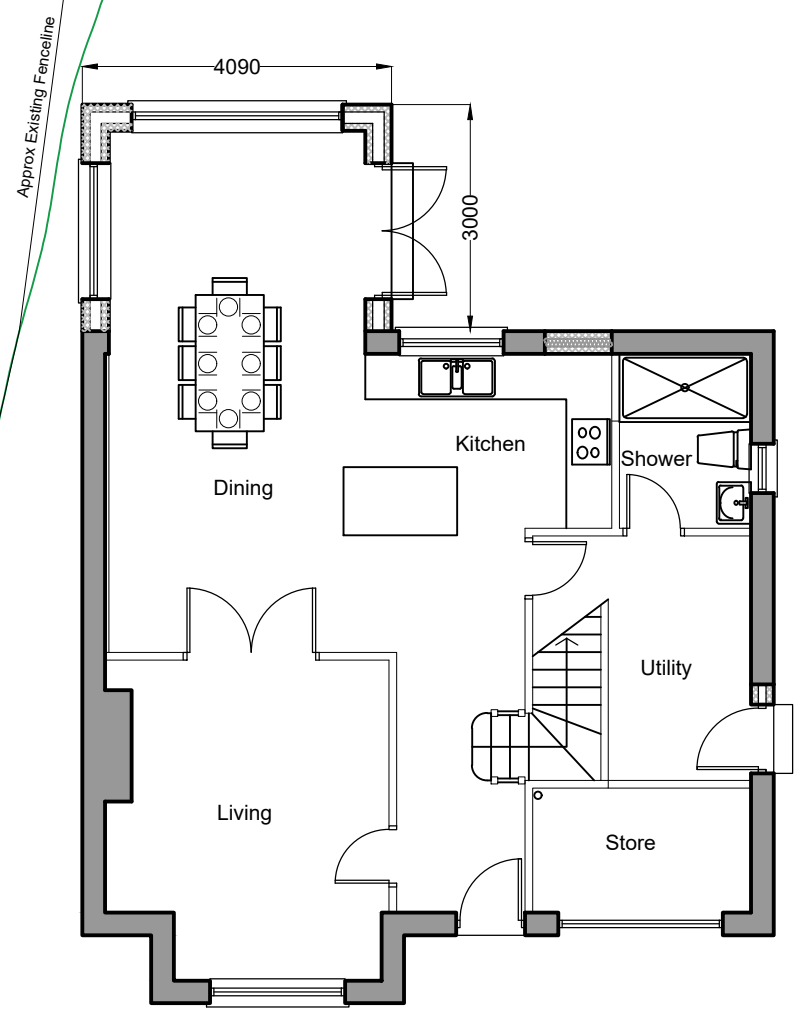

Proposed Ground Floor Plan

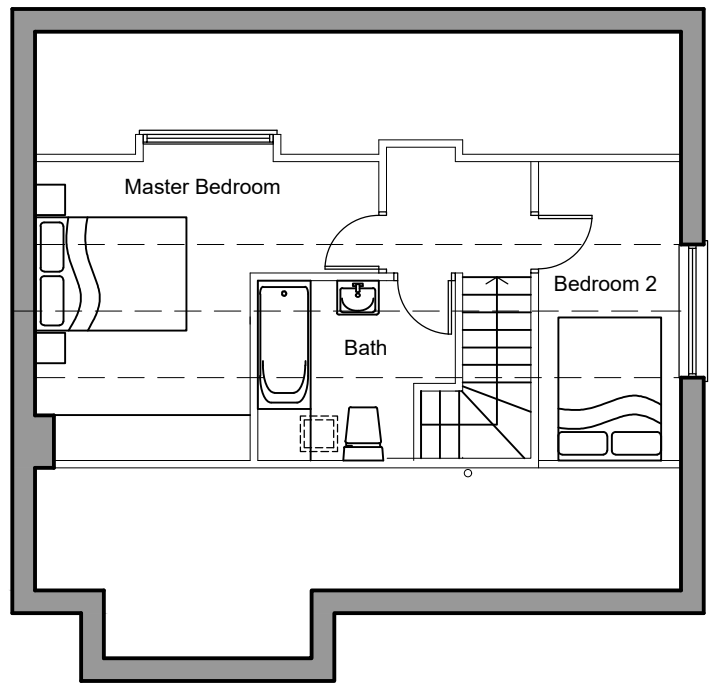

Proposed First Floor Plan

Client Name Angela Schinzel		Revisions A Guarding shown to patio area A	
Drawing Title Proposed Plans			
Job Proposed Rear Extension, Internal Alterations & Raised Patio Area 12 Millers Walk Cleator		THE LAKELAND BUILDING GROUP	
Drawn By LW	Date 09/11/23		
Checked By -	Scale @A3 1:100	Unit 9 Westmorland Business Park, Kendal, Cumbria, LA9 6NS	
Drawing Number S01-2395-04	Revision A	Tel 01539 724657 e: info@lakelandbuildinggroup.co.uk	