

North Elevation
1:100 Scale

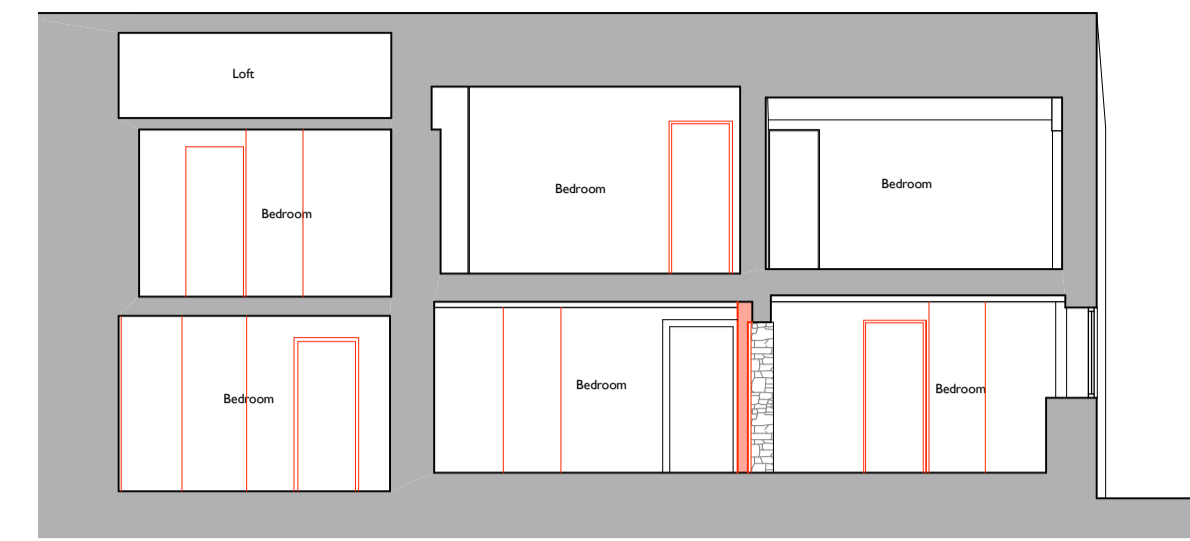

East Elevation
1:100 Scale



Section A-A
1:100 Scale

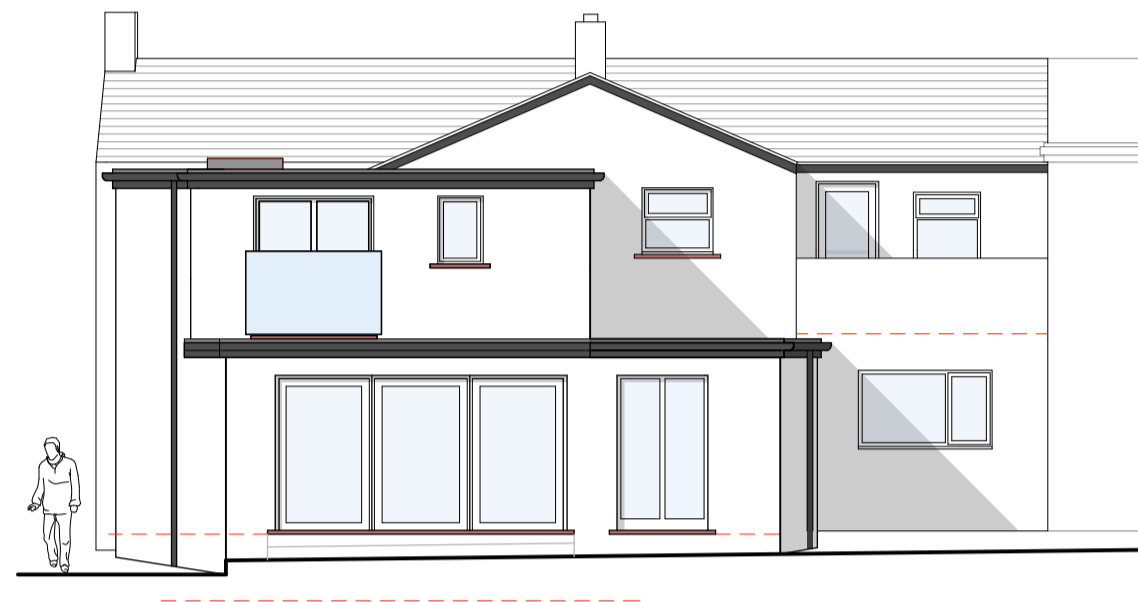

West Elevation
1:100 Scale

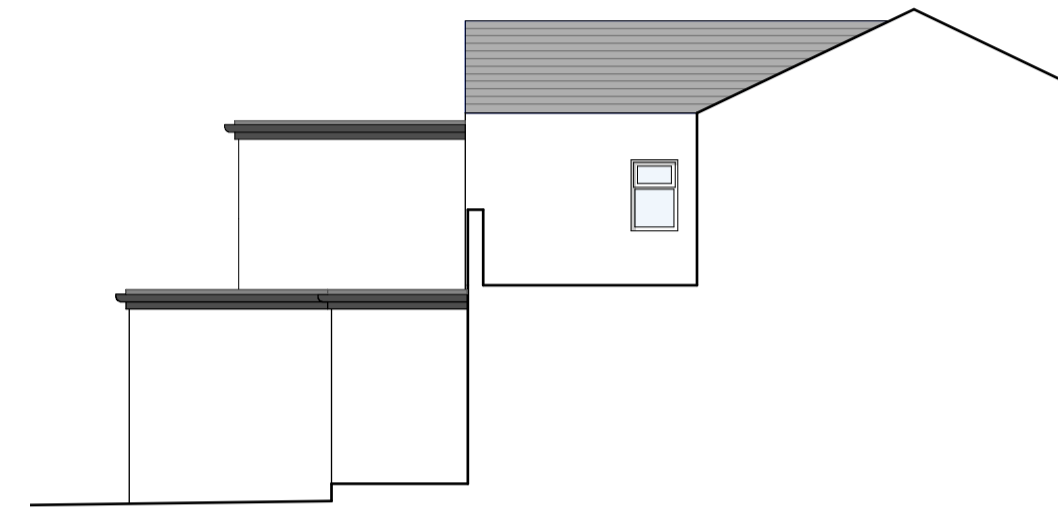

South Elevation
1:100 Scale

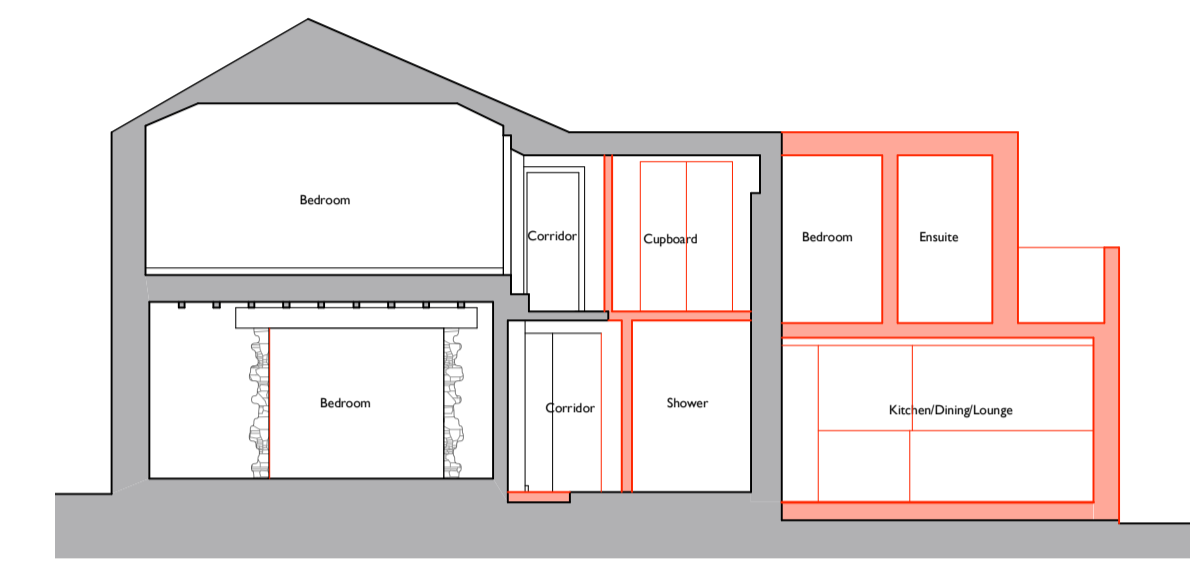

Section B-B
1:100 Scale



Section C-C
1:100 Scale

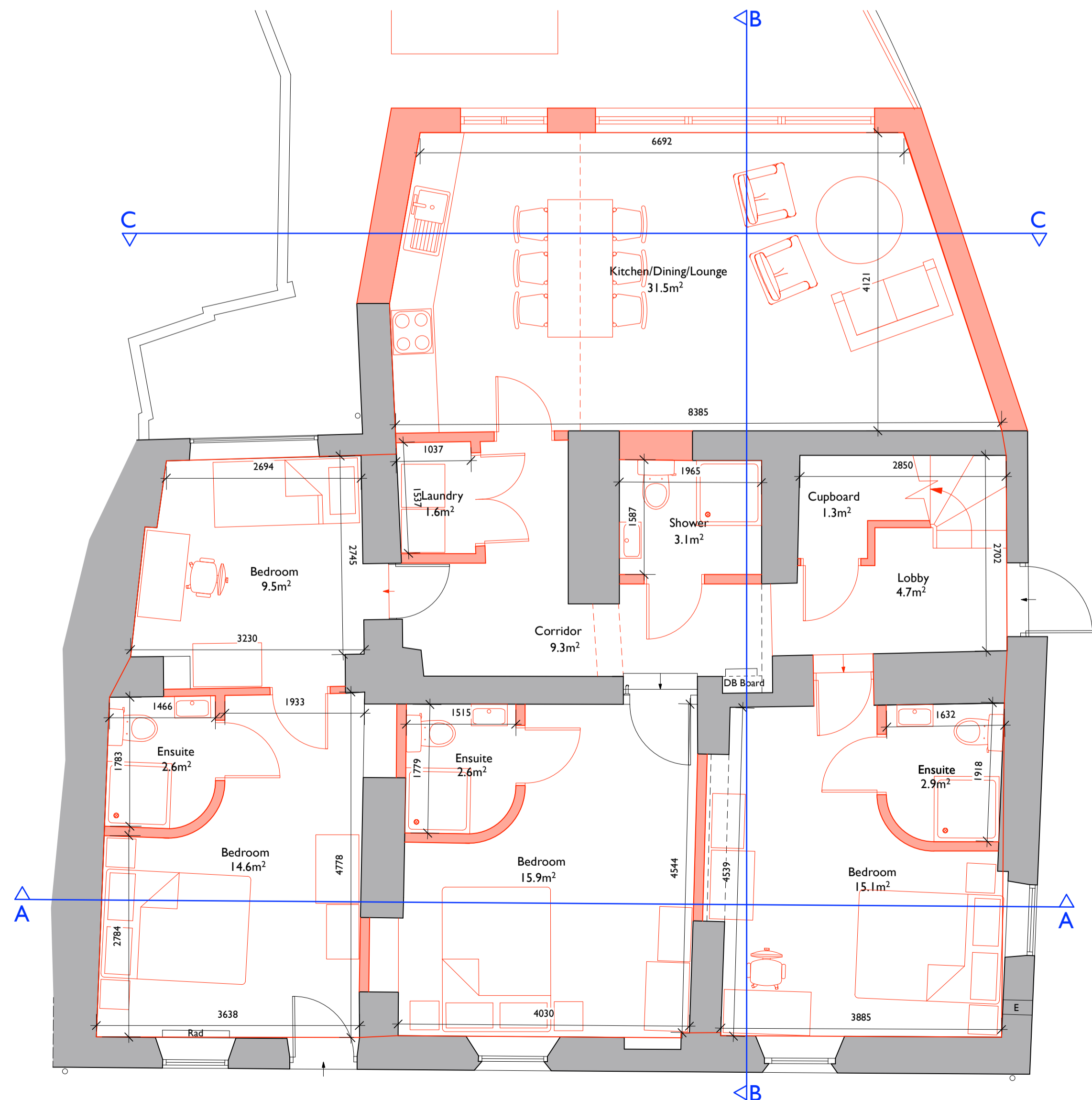

Ground Floor Plan
1:50 Scale

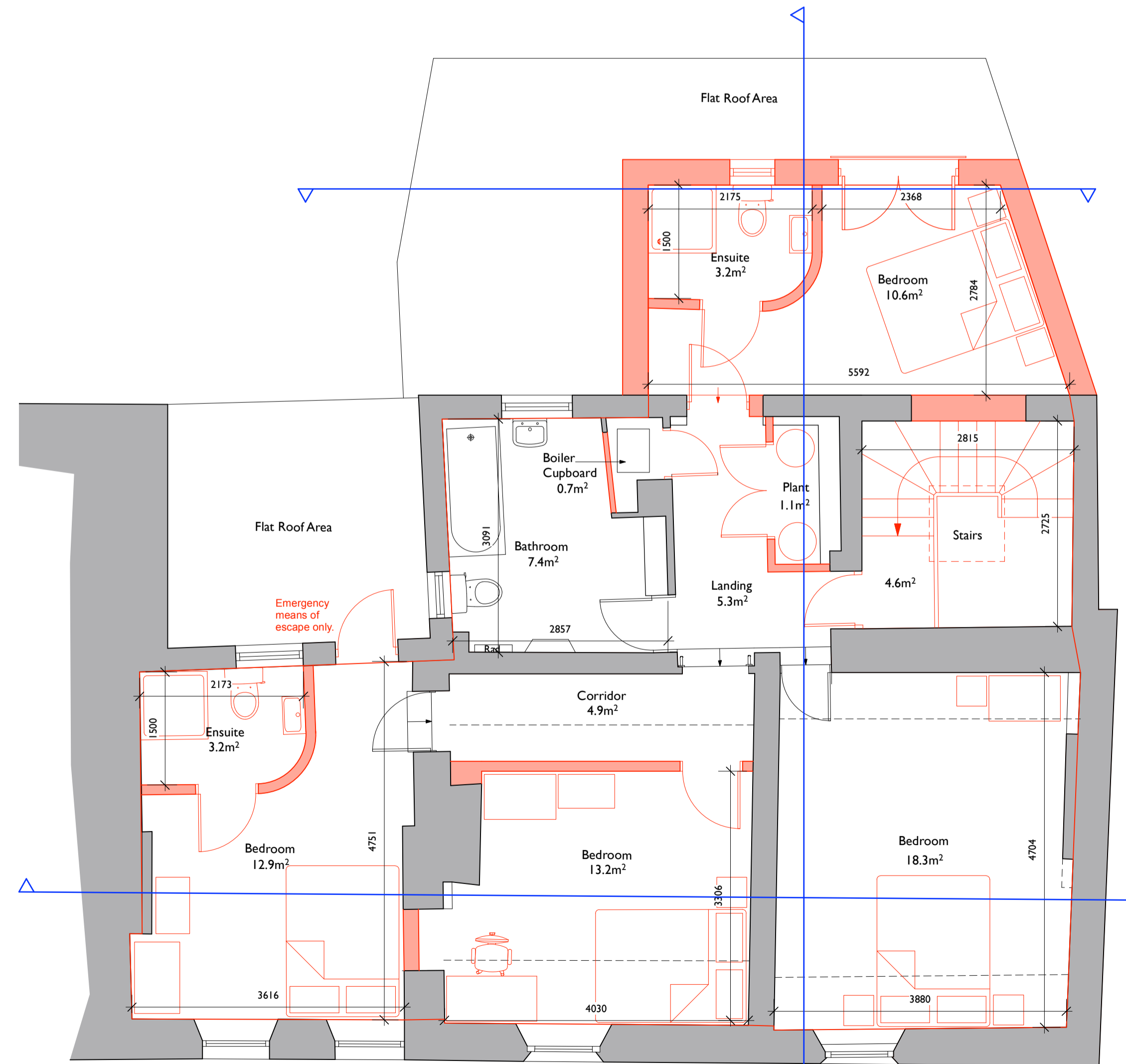

First Floor Plan
1:50 Scale

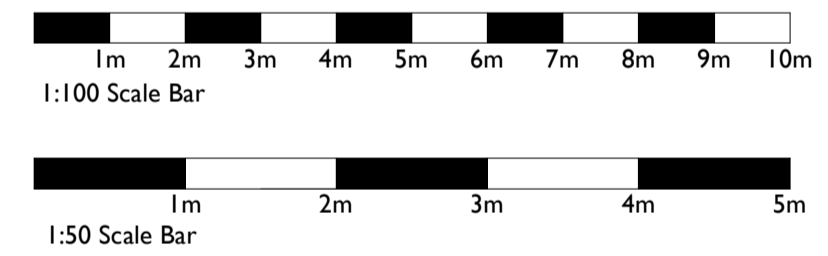

Rev	Date	Comments	By
A	02/09/25	Alterations to layout including repositioning of stairs.	LP
B	11/09/25	Alterations following teams meeting on 05/09/25	LP
C	11/09/25	Floor areas shown	LP
D	19/09/25	Alterations to ground floor extension	TH
E	20/01/26	Balconies removed	AW
F	23/04/26	Amendments to elevations	AW

Seaura Properties LTD



DAY CUMMINS LIMITED

Architects & Surveyors
Lakeland Business Park
Cockermouth Cumbria CA13 0QT
Tel: 01900 820700
Fax: 01900 820701
email: dc@day-cummins.co.uk
www.day-cummins.co.uk

Project: Conversion of the Oddfellows Arms, St Bees			
Drawing Title: Proposed Plans, Sections and Elevations			
Drawn: LP	Checked: AW	Signed:	
Scale: 1:50 & 1:100	Date: 20/08/25	Paper Size: A1	
ALL DIMENSIONS TO BE CHECKED ON SITE FIGURED DIMENSIONS TO BE TAKEN IN PREFERENCE TO SCALED DIMENSIONS THIS DRAWING IS COPYRIGHT			
Project No: 6165	Drawing No: 003	Rev: F	