

Front Perspective

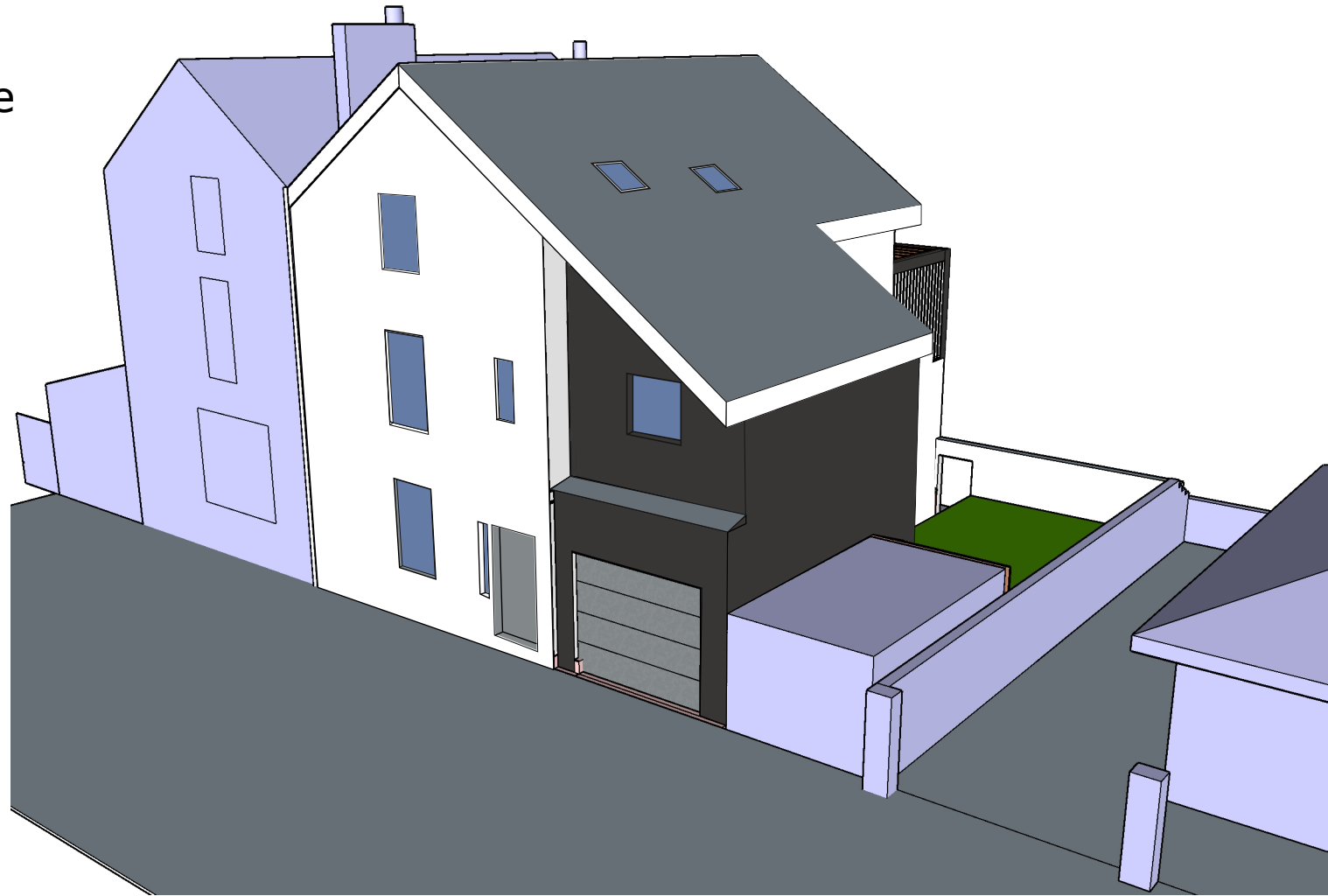

Rear Perspective

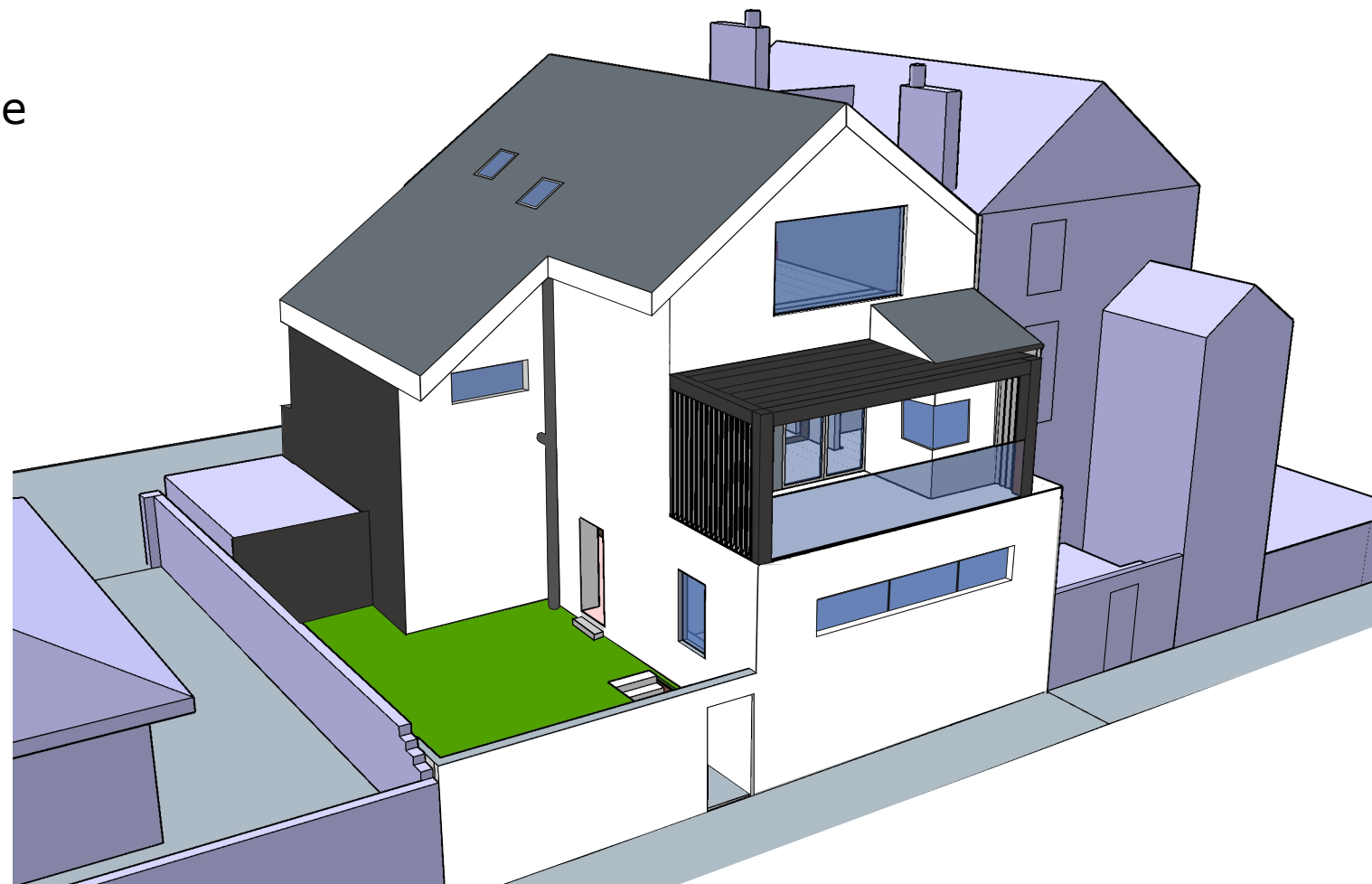

**2 Church Walk, Millom  
LA18 5BZ**

**Drawing No: 31PX**

**Proposed Perspectives**

Version: 4.0

Date: 10/6/23

Drawn by: Marc Almond

Phone: 079 6318 4578

Email: [marc.s.almond@gmail.com](mailto:marc.s.almond@gmail.com)