

John Street, Moor Row, Cumbria, CA24 3JD

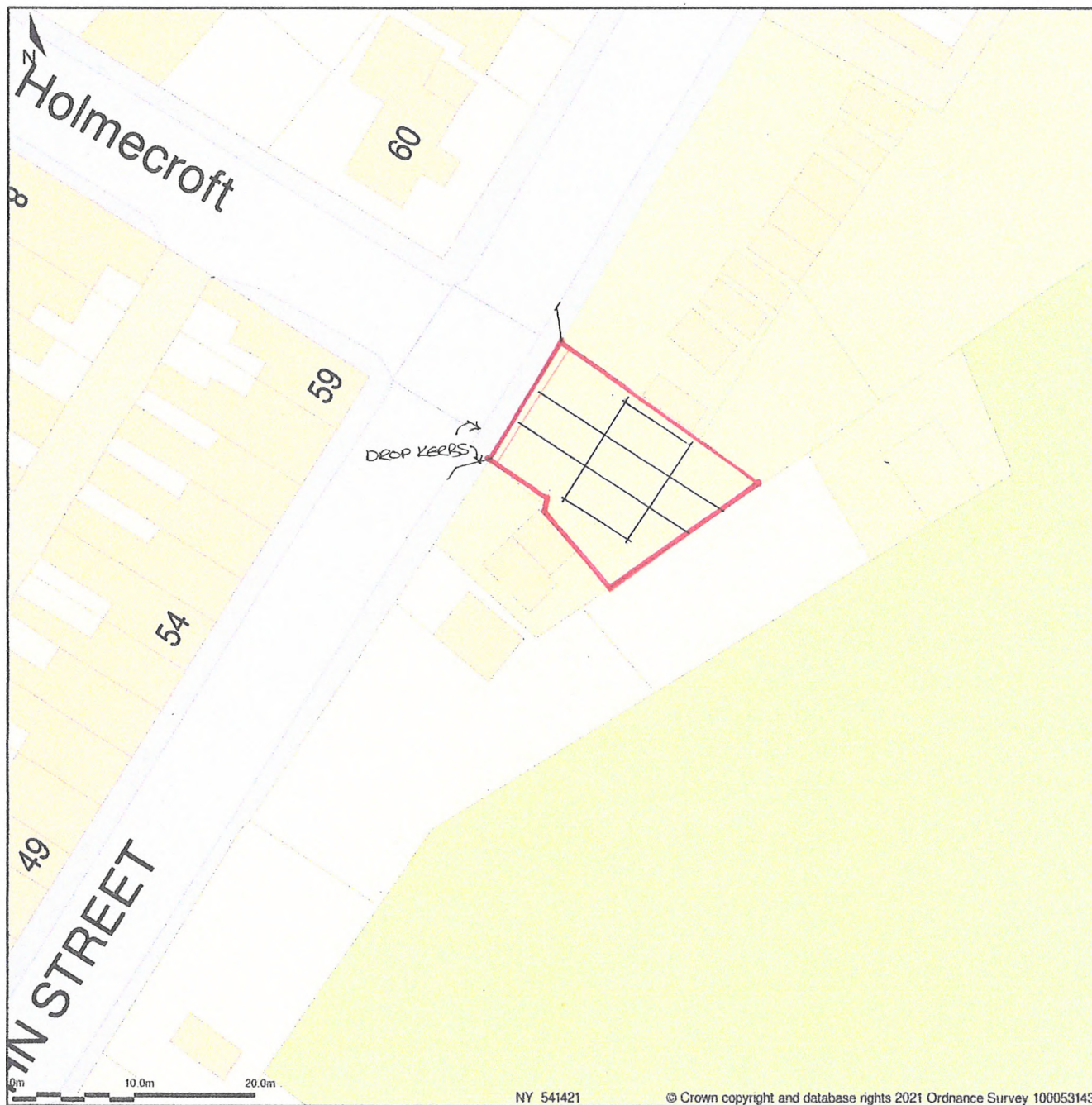

Block Plan shows area bounded by: 300495.24, 514172.81 300585.24, 514262.81 (at a scale of 1:500), OSGridRef: NY 541421. The representation of a road, track or path is no evidence of a right of way. The representation of features as lines is no evidence of a property boundary.

Produced on 24th Feb 2021 from the Ordnance Survey National Geographic Database and incorporating surveyed revision available at this date. Reproduction in whole or part is prohibited without the prior permission of Ordnance Survey. © Crown copyright 2021. Supplied by www.buyaplan.co.uk a licensed Ordnance Survey partner (100053143). Unique plan reference: #00603959-C073A0

Ordnance Survey and the OS Symbol are registered trademarks of Ordnance Survey, the national mapping agency of Great Britain. Buy A Plan logo, pdf design and the www.buyaplan.co.uk website are Copyright © Pass Inc Ltd 2021

PROPOSED LOCK UP GARAGE BLOCK FOR 3 CARS
JOHN STREET MOOR ROW FOR MR J SLOAN

PROPOSED BLOCK PLAN

SCALE 1:500

FEB 2021

JS/3