

REAR ELEVATION

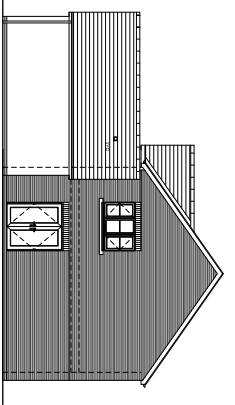

GALE ELEVATION

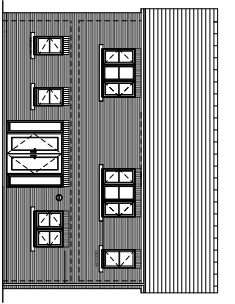

REAR ELEVATION

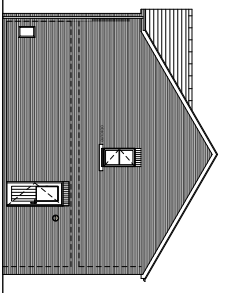

GALE ELEVATION

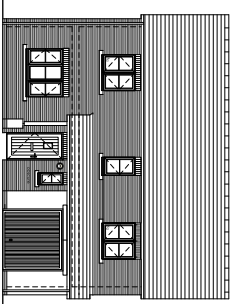

REAR ELEVATION

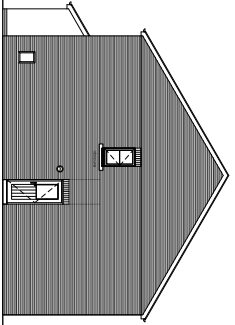

GALE ELEVATION

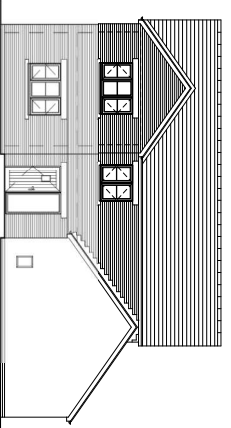

FRONT ELEVATION

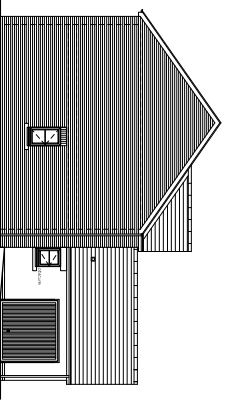

GALE ELEVATION

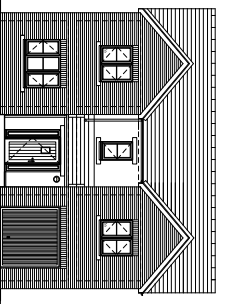

FRONT ELEVATION

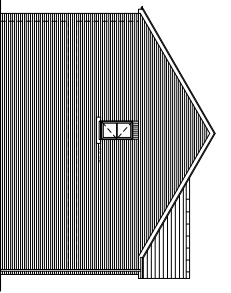

GALE ELEVATION

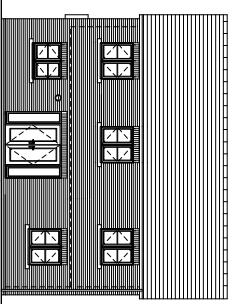

FRONT ELEVATION

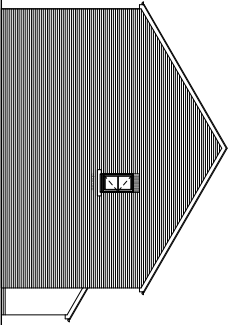

GALE ELEVATION

**MATERIAL SCHEDULE :**

- Walls : Facobg Brick
- Roof Tiles : Clay Concrete
- Floors & Soffits : Block UPVC
- Downpipes and Gutter : black UPVC
- Windows : white UPVC
- External Doors : Composite (coloured)
- Garage Doors : Metal Door (coloured)

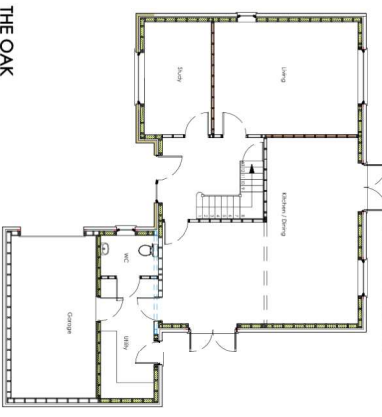
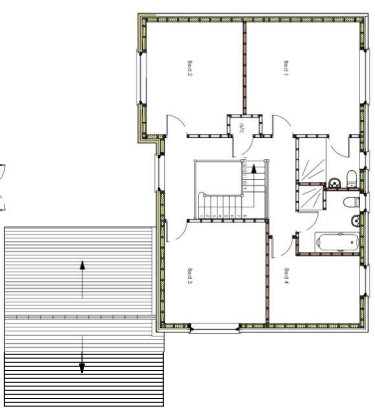

**THE OAK**  
 4 bed detached  
 Ground Floor 98.75 sq m  
 First Floor 88.25 sq m  
**Total 187.00 sq m (1986 sq ft)**  
 Garage 19.15 sq m

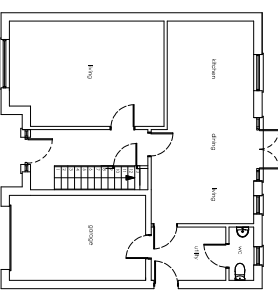
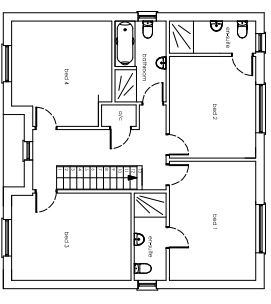

**THE BLUEBELL**  
 4 bed detached  
 Ground Floor 88.3 sq m  
 First Floor 82.2 sq m  
**Total 170.50 sq m (1848 sq ft)**  
 Garage 16.2 sq m

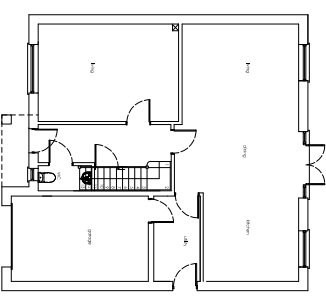
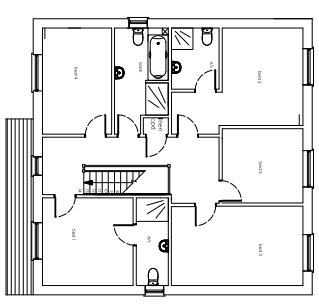

**THE SORRELL**  
 5 bed detached  
 Ground Floor 78.6 sq m  
 First Floor 72.0 sq m  
**Total 150.60 sq m (1639 sq ft)**  
 Garage 16.80 sq m

**PLANNING**

Client -  
 Washington Homes  
 Project -  
 Housing Development  
 Location / Postcode / Landward  
 Scoble Road, Moor Row  
 Loughborough

Drawing Title - AS Proposed House Types  
 Job No - 1975  
 Date: 23 Jan 2024  
 Scale: 1:100  
 Paper: A1



11, 1077th St, A14 4J  
 Loughborough, Leicestershire, Leicestershire, Leicestershire, Leicestershire  
 Registered Office: Green Swallow North Limited  
 11, 1077th St, A14 4J  
 Loughborough, Leicestershire, Leicestershire, Leicestershire, Leicestershire  
 Registered Office: Green Swallow North Limited  
 11, 1077th St, A14 4J  
 Loughborough, Leicestershire, Leicestershire, Leicestershire, Leicestershire  
 Registered Office: Green Swallow North Limited