

REAR ELEVATION

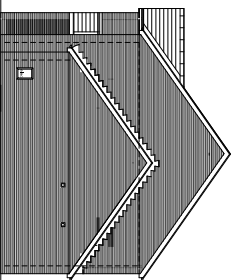

GALE ELEVATION

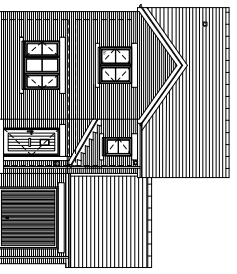

FRONT ELEVATION

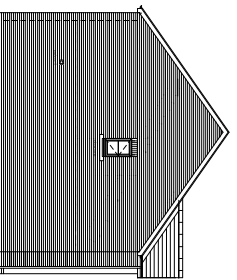

GALE ELEVATION

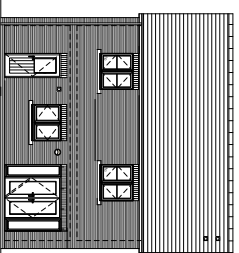

REAR ELEVATION

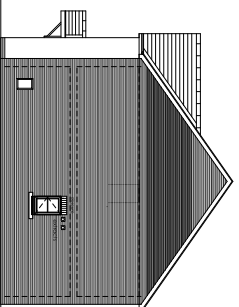

GALE ELEVATION

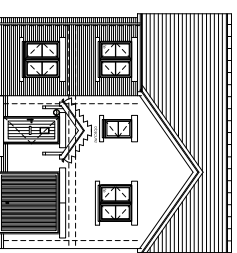

FRONT ELEVATION

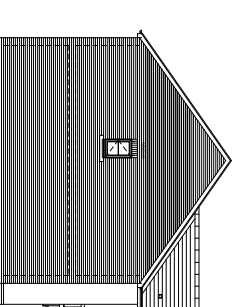

GALE ELEVATION

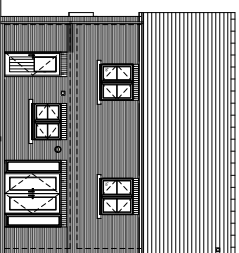

REAR ELEVATION

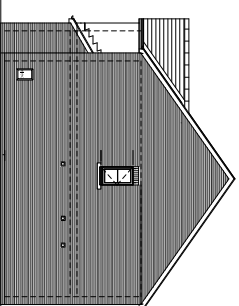

GALE ELEVATION

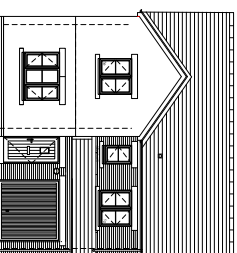

FRONT ELEVATION

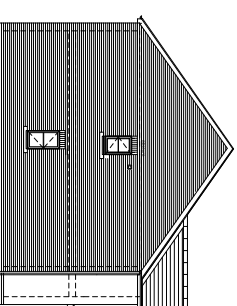

GALE ELEVATION

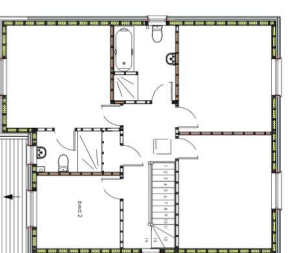
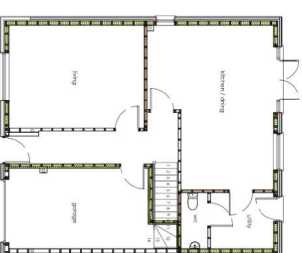
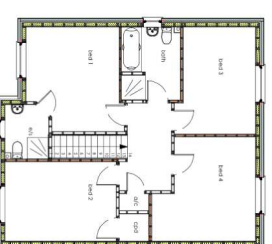
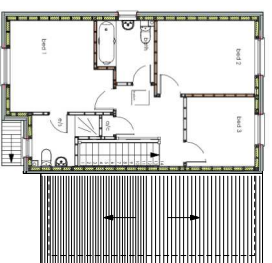
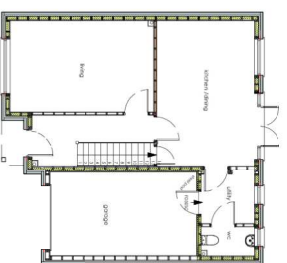

### THE BURDOCK

3 Bed detached

Ground Floor 54.73 sq m

First Floor 45.84 sq m

**Total 100.57 sq m (1103 sq ft)**

Garage 17.1 sq m

### THE CAMPHOR

4 Bed detached

Ground Floor 55.55 sq m

First Floor 72.59 sq m

**Total 128.14 sq m (1394 sq ft)**

Garage 15.3 sq m

### THE CLOVER

4 Bed detached

Ground Floor 44.82 sq m

First Floor 72.59 sq m

**Total 117.41 sq m (1262 sq ft)**

Garage 14.37 sq m

**MATERIAL SCHEDULE :**

- Walls : Facing Brick
- Roof Tiles : Clay Concrete
- Fascias & Soffits : Black uPVC
- Downpipes and Gutter : black uPVC
- Windows : white uPVC
- External Doors : Composite (coloured)
- Garage Doors : Metal Door (coloured)

Rev : **A** 4/10/2024 - Obscure glazing added and glass meter box removed

Issue -

### PLANNING

Client -  
Washington Homes

Project -  
Housing Development

Location / Postcode / Address  
Scdegill Road, Moor Row  
Ingham, Darby

Drawings title - AS Proposed House Types

DATE:	23 Jan 2024	SCALE:	1:100	Rev. / A
Job No -	1975	Drawg No -	02	Page / 1
Project -	Housing Development	Client -	Washington Homes	Architects -



11, Green Lane, Ingham, Darby, Derbyshire, DE13 0JN  
Tel: 01773 841434  
www.green-swallow.com

Registered Office: Green Swallow North Limited,  
Newby Barn, Ingham, Derbyshire, S43 0JG  
Registered Office: Green Swallow South Limited,  
Fildes Farm, Ingham, Derbyshire, S43 0JG

FIGURED DIMENSIONS TO THE FASSTEN REFERENCE

Copyright © Green Swallow North Limited