

PLAN AT ROOF LEVEL AS PROPOSED  
Scale 1:50

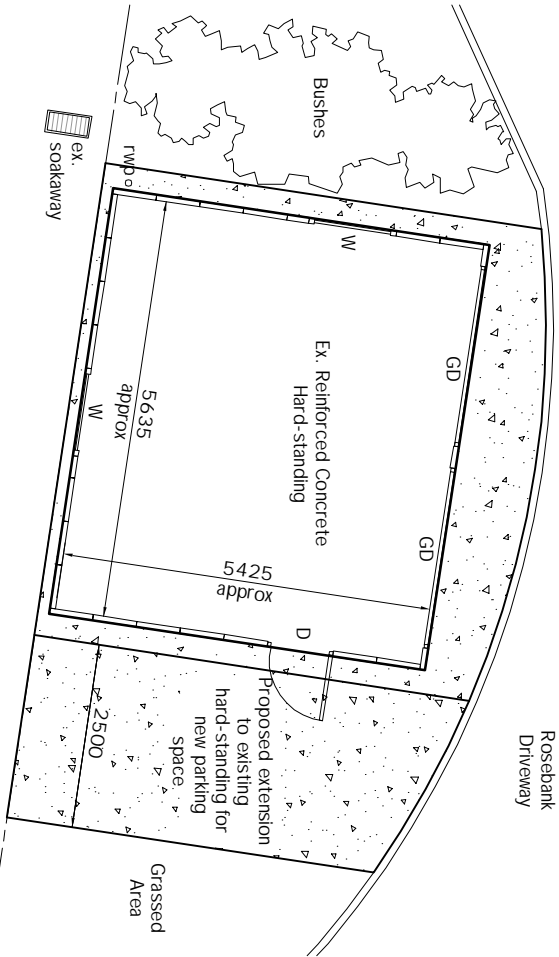

PLAN AT GROUND LEVEL AS PROPOSED  
Scale 1:50

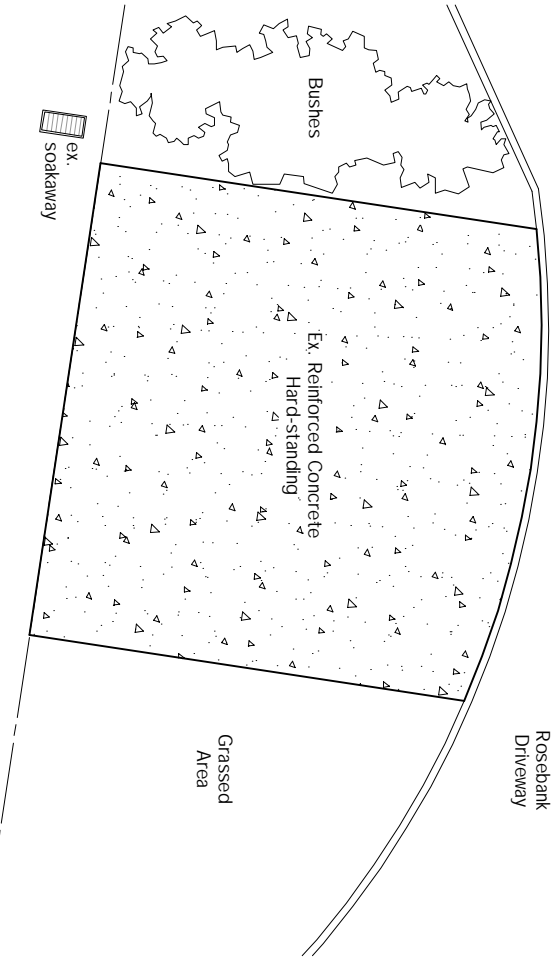

PLAN AT GROUND LEVEL PLAN AS EXISTING  
Scale 1:50

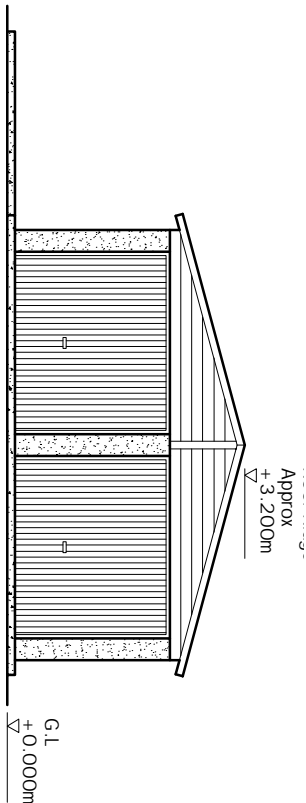

NORTH ELEVATION AS PROPOSED  
Scale 1:50

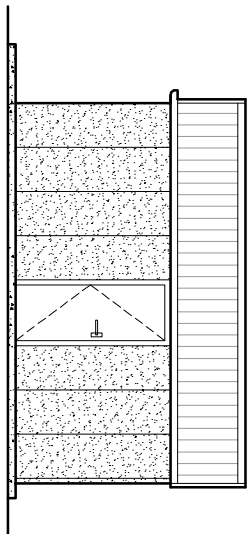

EAST ELEVATION AS PROPOSED  
Scale 1:50

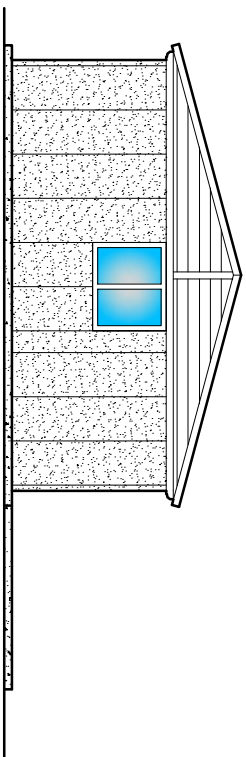

SOUTH ELEVATION AS PROPOSED  
Scale 1:50

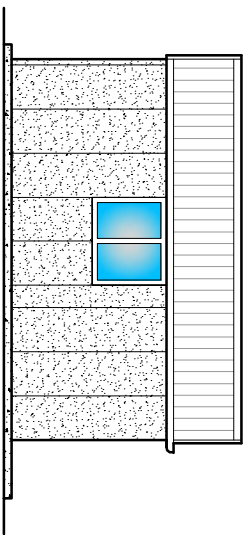

WEST ELEVATION AS PROPOSED  
Scale 1:50

**GENERAL NOTES**  
This drawing is for the sole purpose of Local Authority Planning approval only.  
Denotes new double garage (temporary panel construction) to be constructed on existing concrete hard-standing & extension to existing hard-standing for additional car park space

**DOUBLE GARAGE SPECIFICATION**  
Manufacture - Nucrete or similar approved  
[www.nucreteconcretegarages.co.uk](http://www.nucreteconcretegarages.co.uk)  
Type - Double Garage (Temporary Construction)  
Length - 18' 3"  
Width - 18' 5"  
Roof Type - Apex  
Steel up and over Doors - 2No. North Elevation - (White)  
Steel Access Door - 1No. South Elevation - (White)  
UPVC Windows - 1No. South Elevation - (White)  
UPVC Windows - 1No. West Elevation - (White)  
UPVC Fascias to Perimeter - (White)

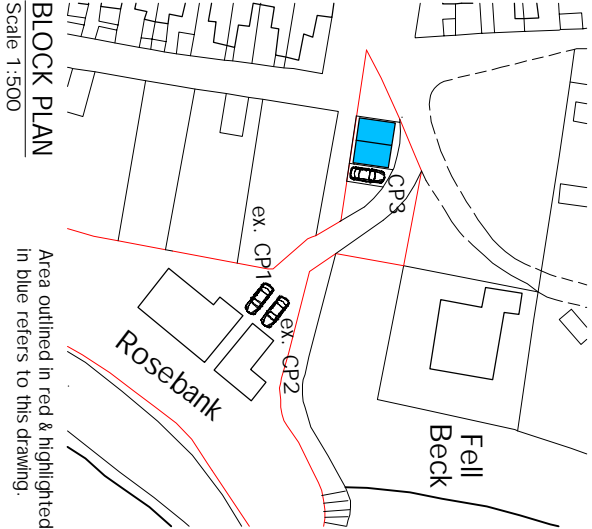
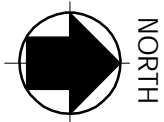

BLOCK PLAN  
Scale 1:500

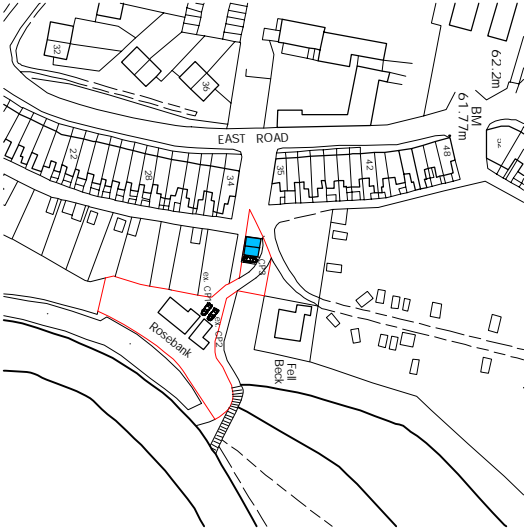

LOCATION PLAN  
Scale 1:1250