

Ground Floor

Centre of First Floor window of No.1 Church Walk

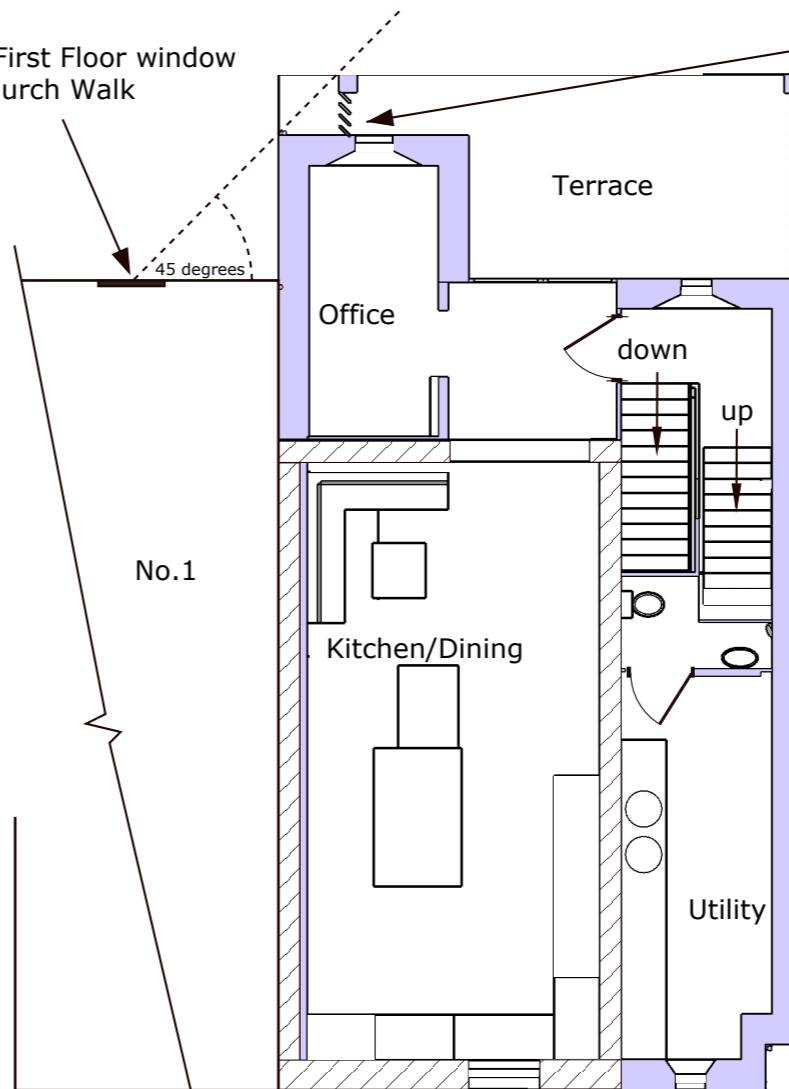

First Floor

Angled timber slatting prevents overlooking of neighbours

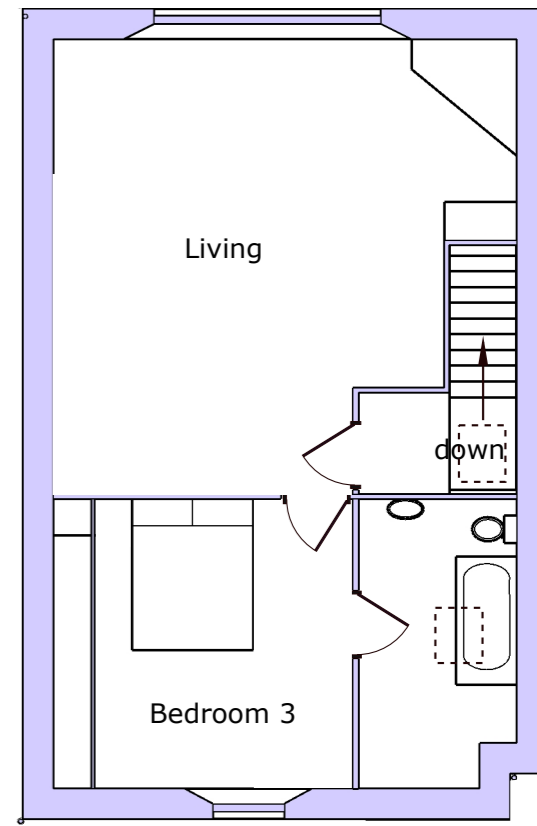

Second Floor

Roof Plan

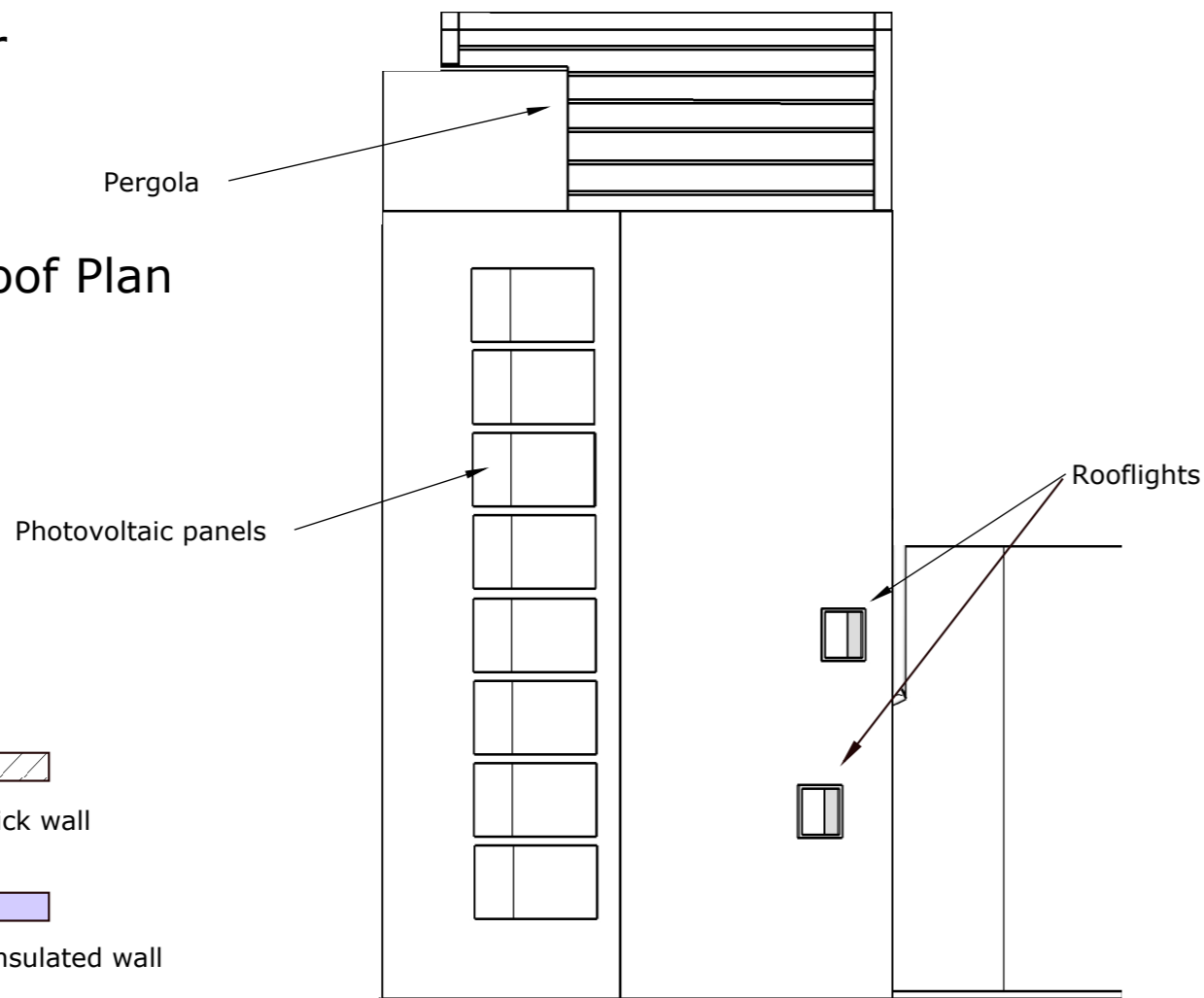

Key

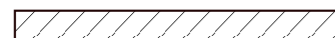

Existing external brick wall



Proposed external insulated wall

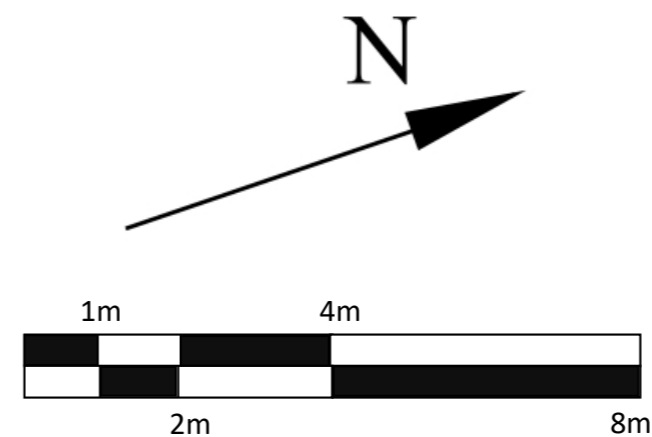

scale 1:100 @A3

**2 Church Walk, Millom
LA18 5BZ**

Drawing No: 21PP

PROPOSED PLANS

Version: 1.0

Date: 24/4/23

Drawn by: Marc Almond

Phone: 079 6318 4578

Email: marc.s.almond@gmail.com