

PROPOSED FIRST FLOOR

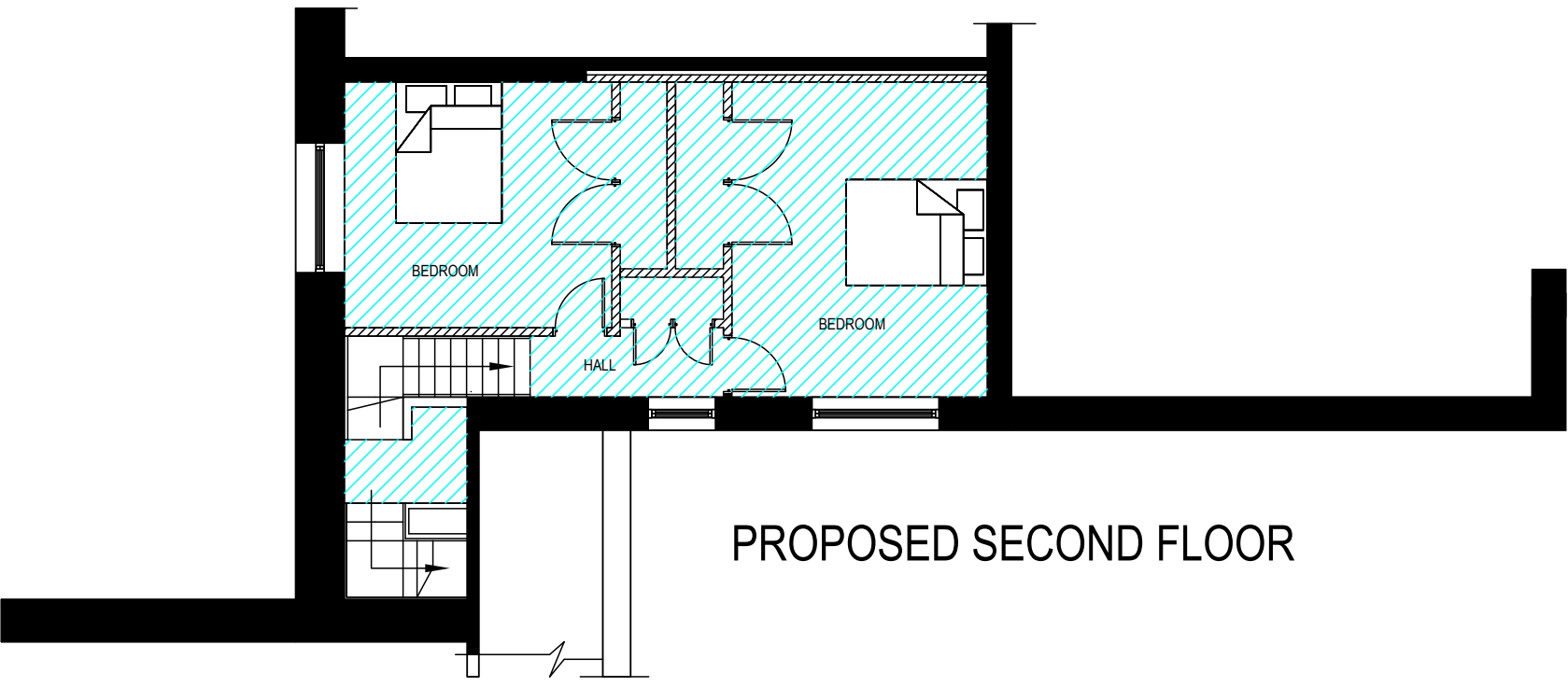

PROPOSED SECOND FLOOR

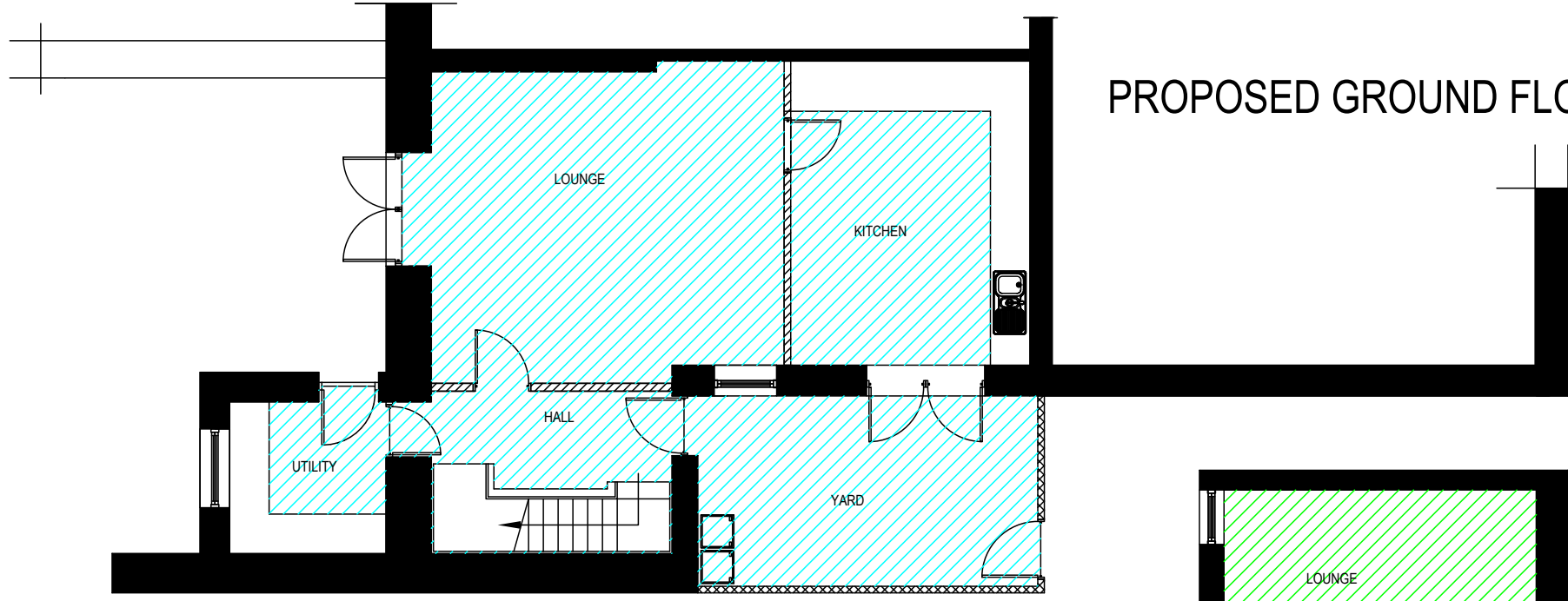

PROPOSED GROUND FLOOR

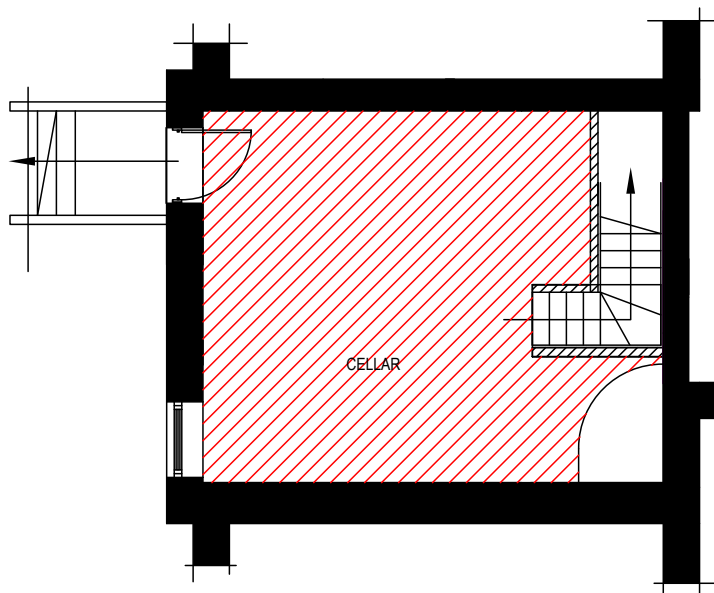

PROPOSED CELLAR

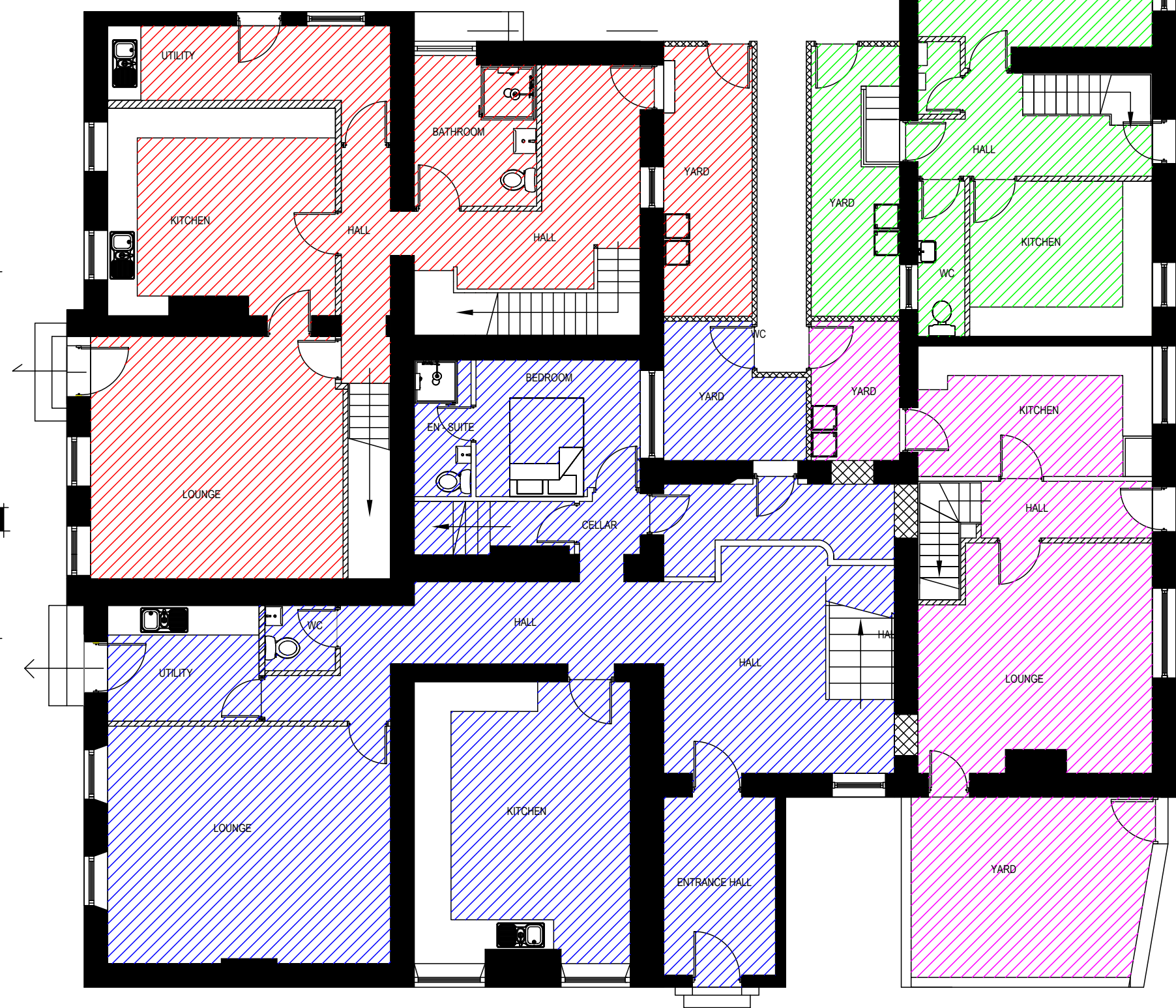

PROPOSED GROUND FLOORS

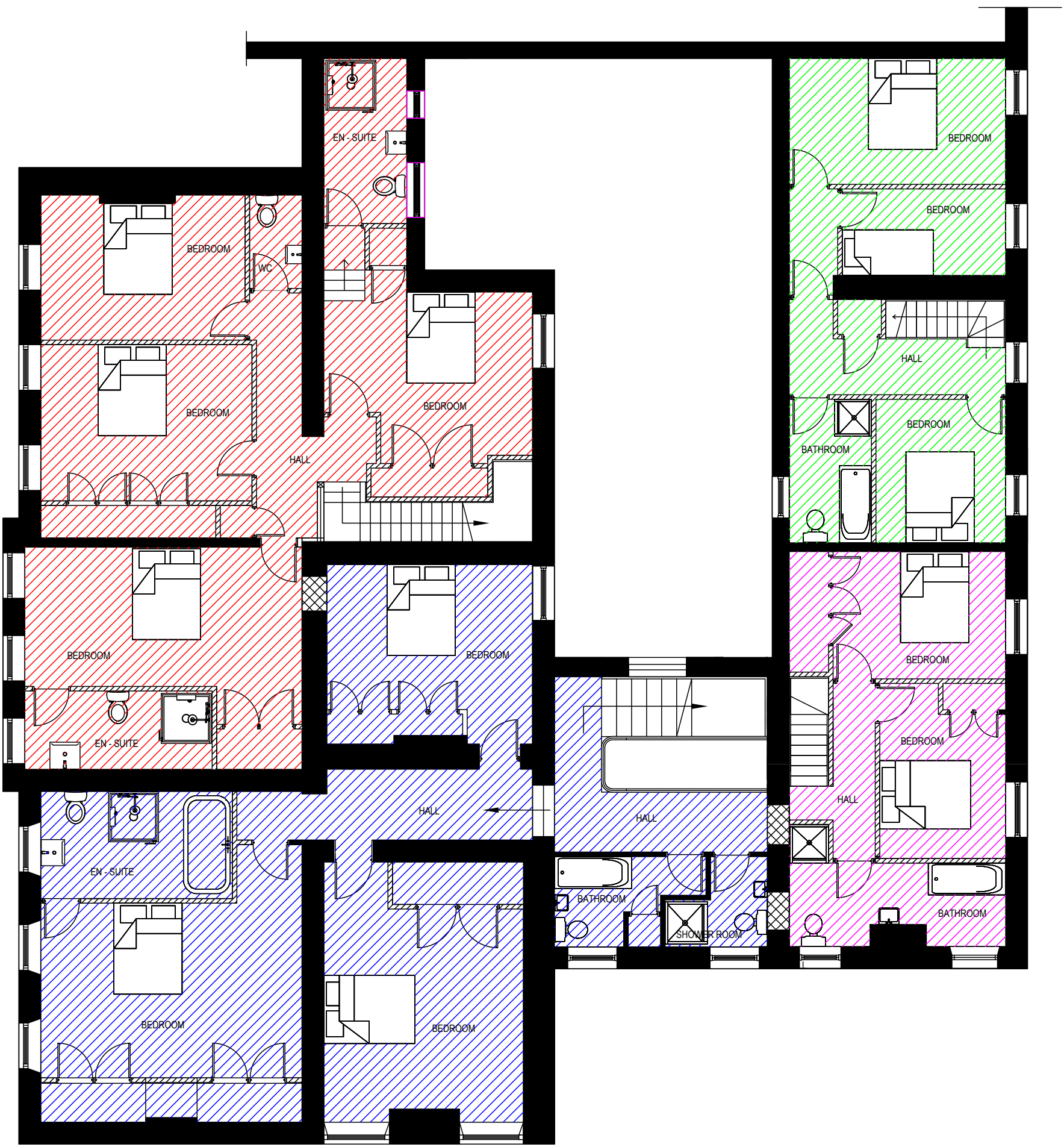

PROPOSED FIRST FLOORS

CONVERSION DETAIL WITH COLOURED BOUNDARIES

- LEGEND
- HOUSE 1 4 BEDROOM
 - HOUSE 2 4 BEDROOM
 - HOUSE 3 3 BEDROOM
 - HOUSE 4 3 BEDROOM
 - HOUSE 5 2 BEDROOM

This drawing is copyright, reproduction of this drawing is only with consent from C.D.L. Figured dimensions are to be followed in preference to scaled dimensions, and all measurements to be checked on site, and to be taken from the actual work where possible. Any discrepancy must be notified immediately, and before proceeding. All drawings and associated specifications to be returned on request. DO NOT SCALE FROM THIS DRAWING

ARCHITECTURE		CORBRUND DEVELOPMENTS LTD	
<div>cdl</div> <div>Planning & Design</div>		<div>Mob : 07786991404</div> <div>The Studio 26 Corporation Rd</div> <div>Carlisle</div> <div>Cumbria CA3 8XB</div> <div>E Mail : cdlarcdesign@gmail.com</div>	
Client :	THOMAS MILBURN PROPERTY LTD		
Drwg No :	DS/TMP/3/21		
Date :	October 21	Checked By : DS	REVISION A
Scales :	Elevations :	Detail : PLANNING (PROPOSED FLOOR PLANS)	
	Floor Plans : 1 : 100	Title : CONVERSION OF HENSINGHAM HOUSE	
	Block Plan :	AND ASSOCIATED BUILDINGS (PHASE 1)	
	Location Plan :	Address : HENSINGHAM HOUSE, HENSINGHAM, WHITEHAVEN	
	Sections :	CUMBRIA .	