

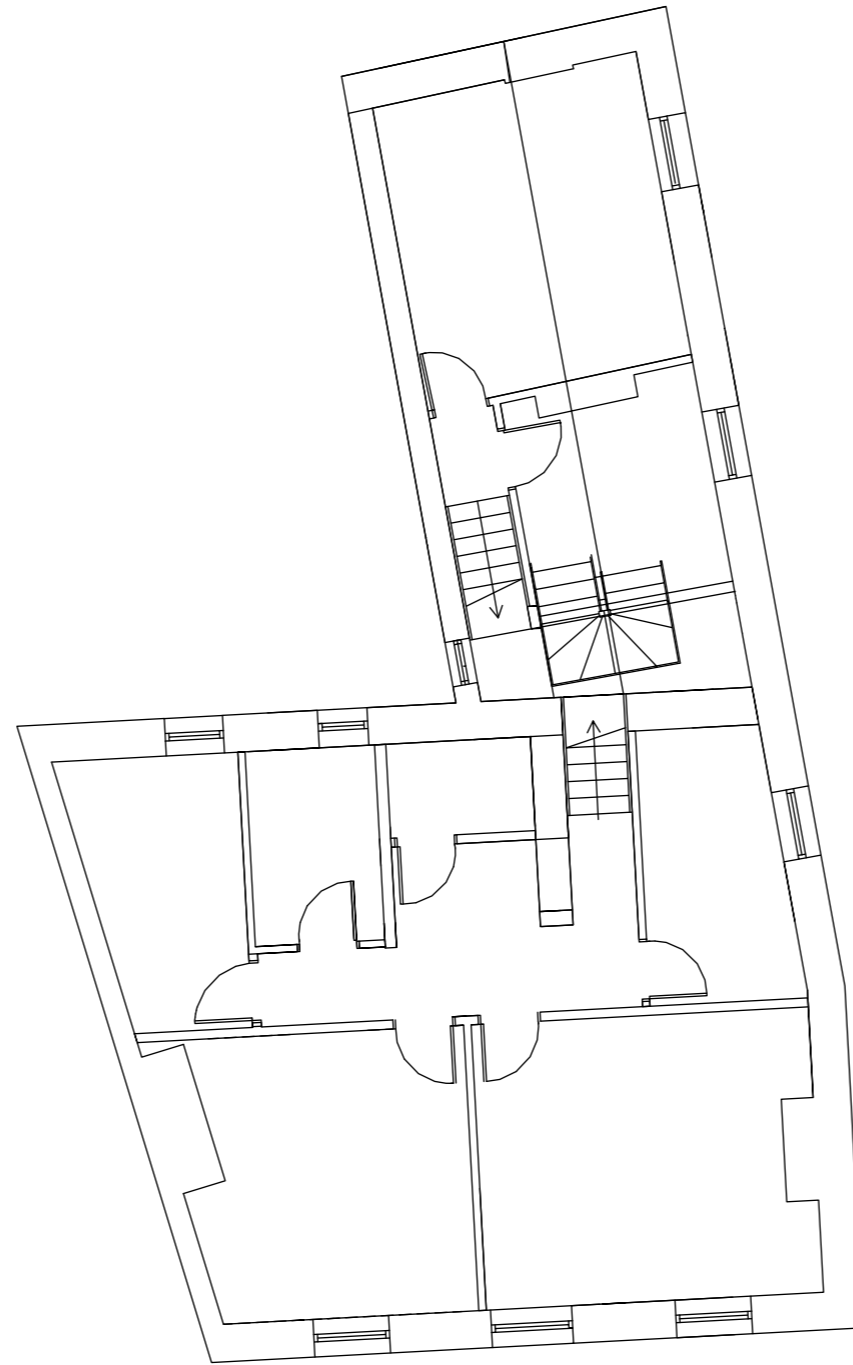

EXISTING GROUND FLOOR

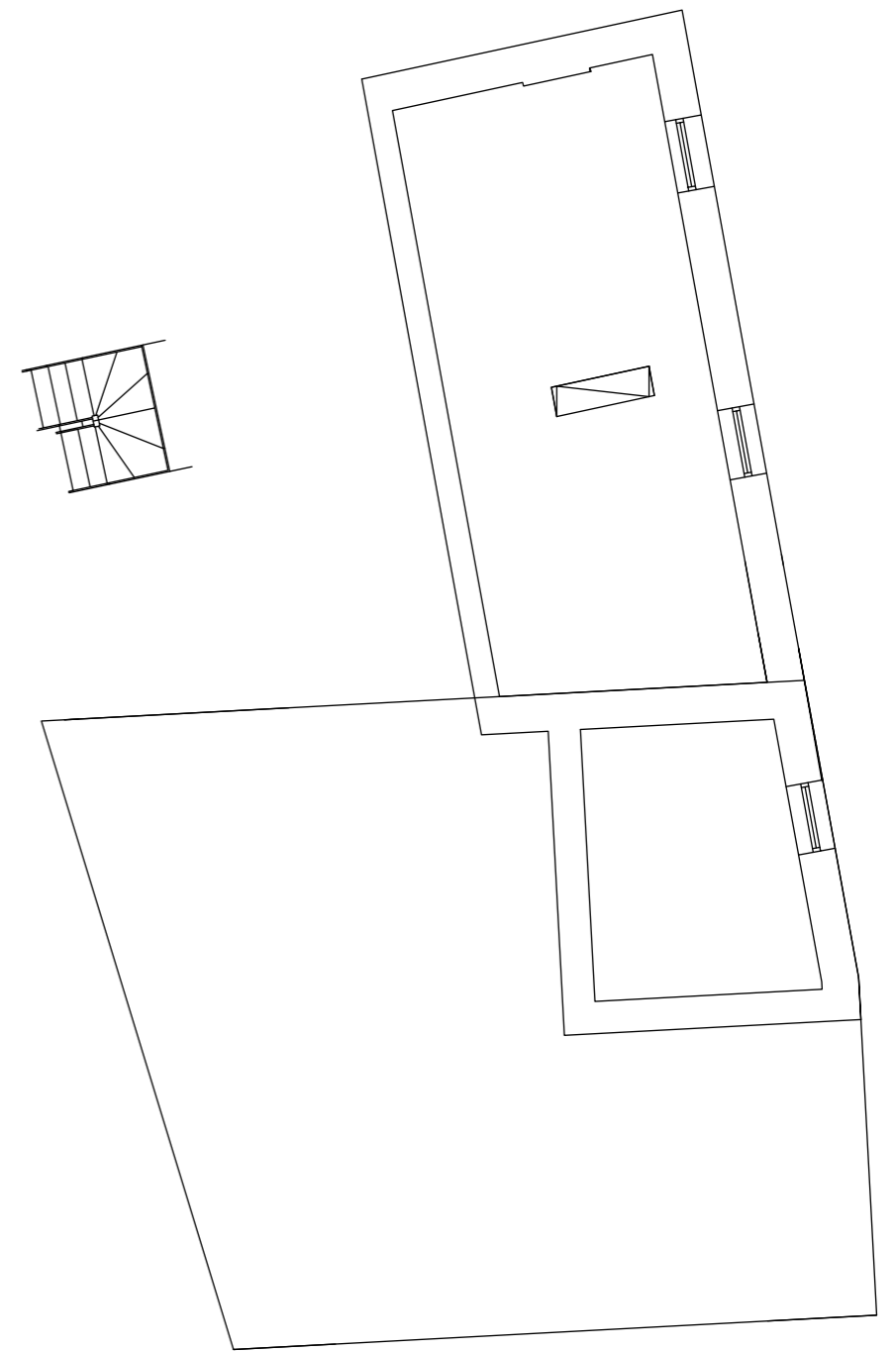

EXISTING FIRST FLOOR



EXISTING ATTIC

 <small>designallison@yahoo.co.uk</small> <small>Tel : 07389816997</small>	Title EXISTING	Project CHANGE OF USE TO 2No DWELLINGS HENSINGHAM	Client KELLY	Date JAN 24	Scale 1:100
			Status PL	Drawn By MWA	Rev A
			Dwg No. 2		

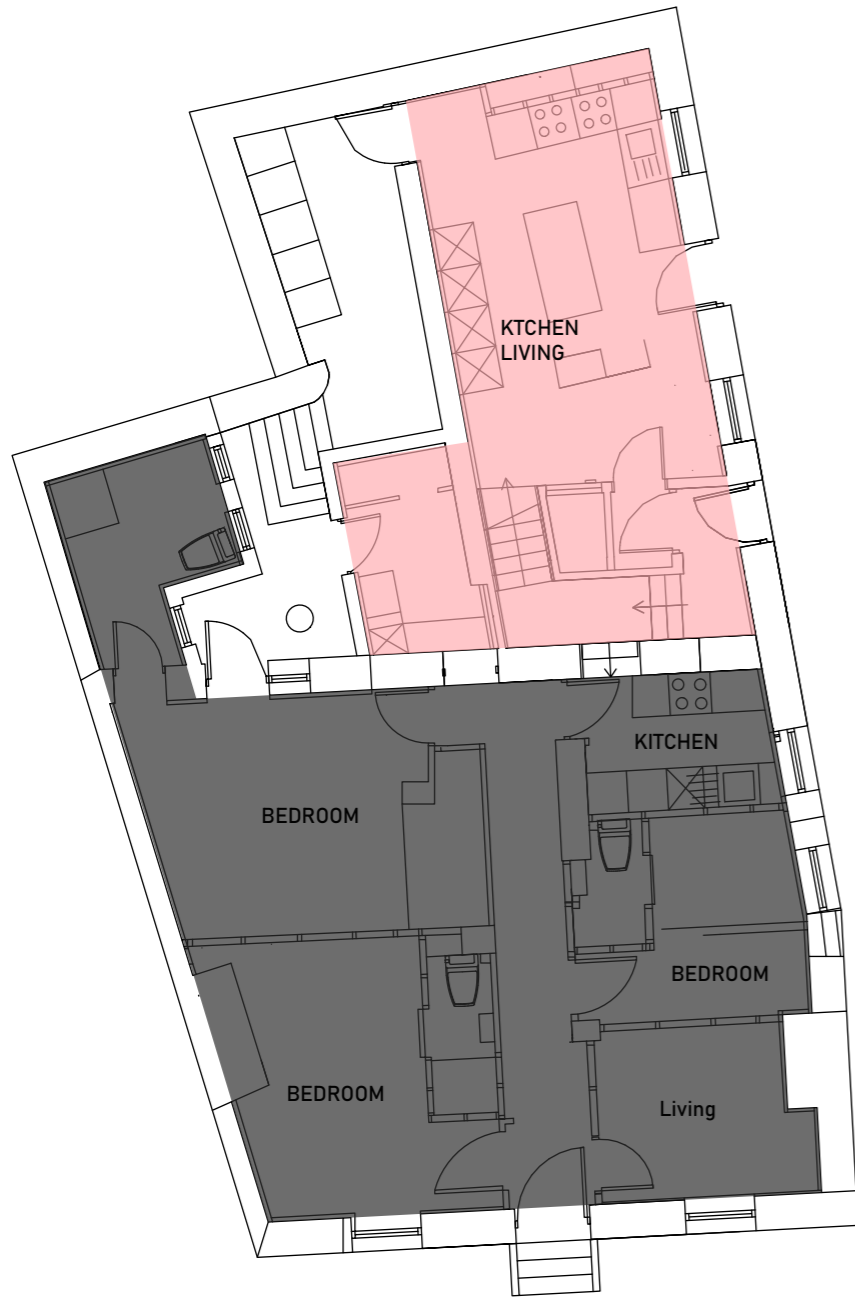

PROPOSED GROUND FLOOR

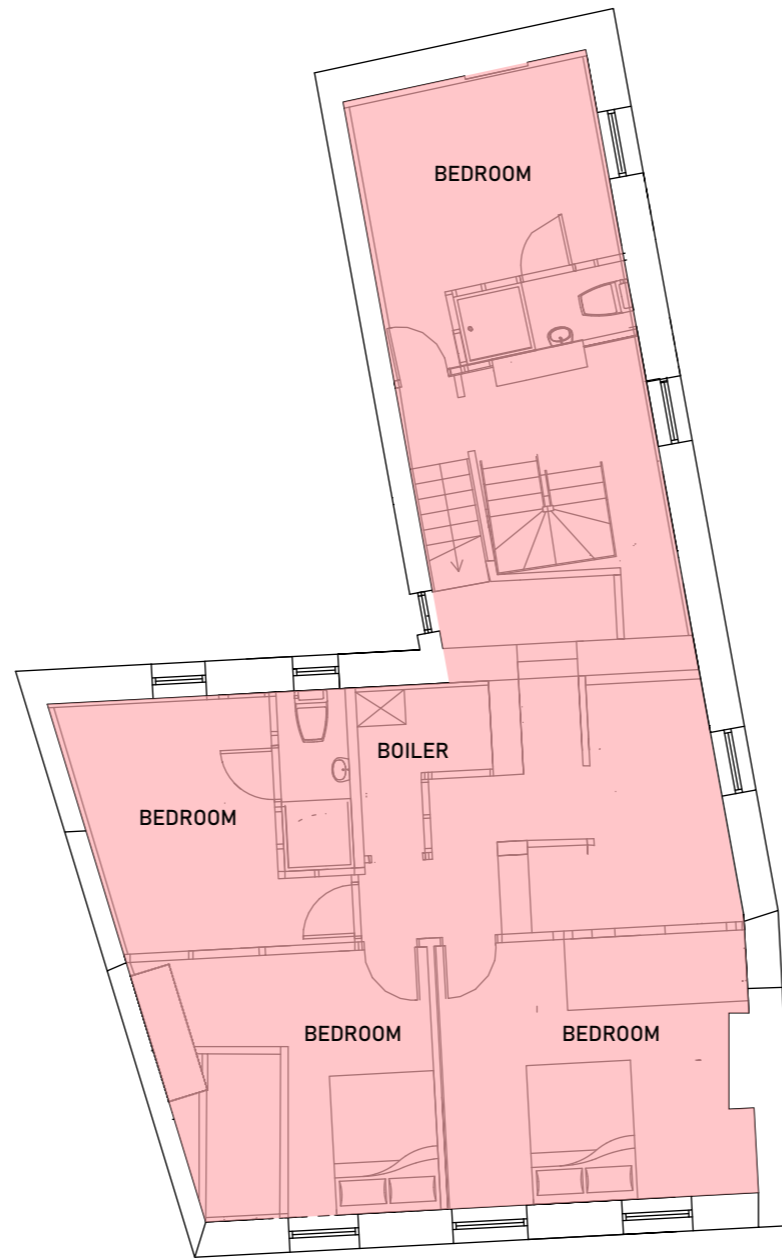

PROPOSED FIRST FLOOR

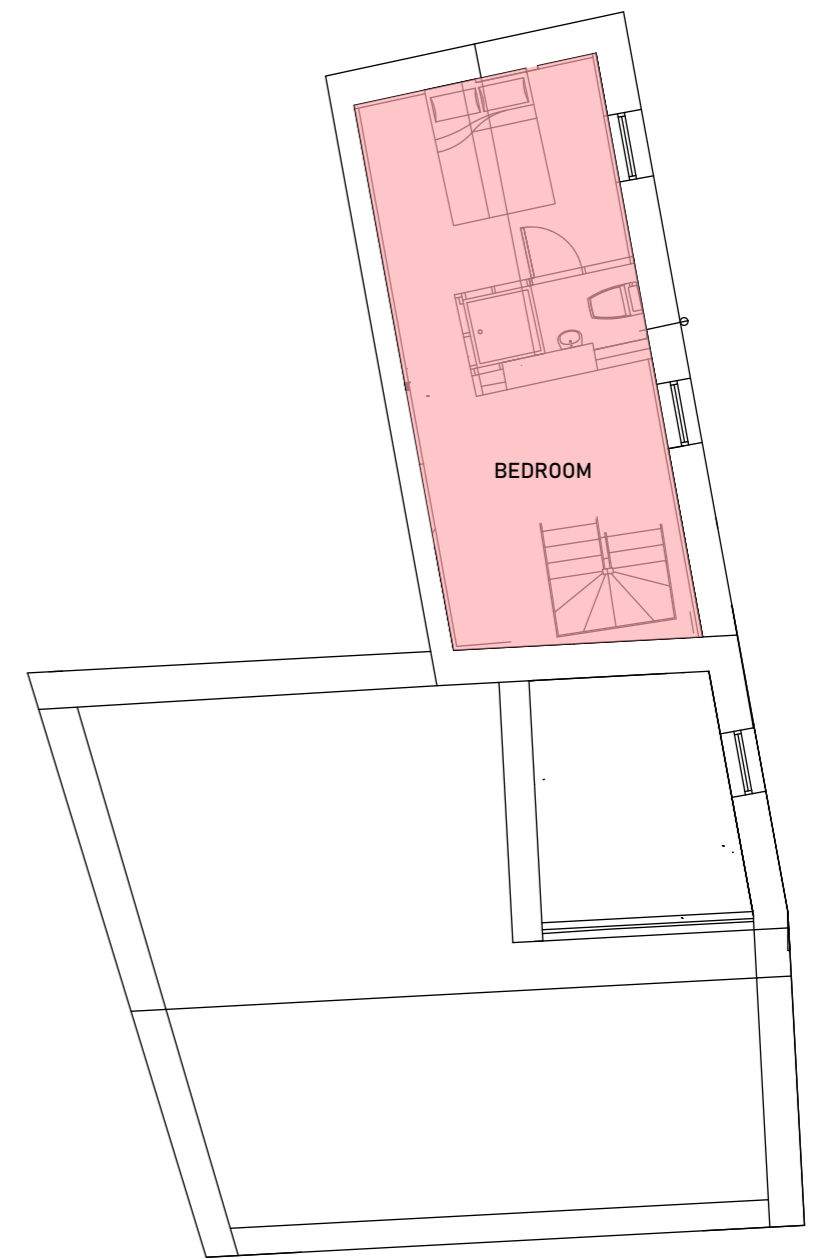

PROPOSED SECOND FLOOR

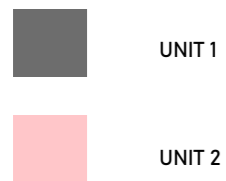

UNIT 1

UNIT 2



Title PROPOSED	Project CHANGE OF USE TO 2 NUMBER DWELLINGS	Client KELLY	Date JAN 24	Scale 1:100
			Status PL	Drawn By MWA
		Dwg No. 3	Rev A	



EXISTING FRONT ELEVATION

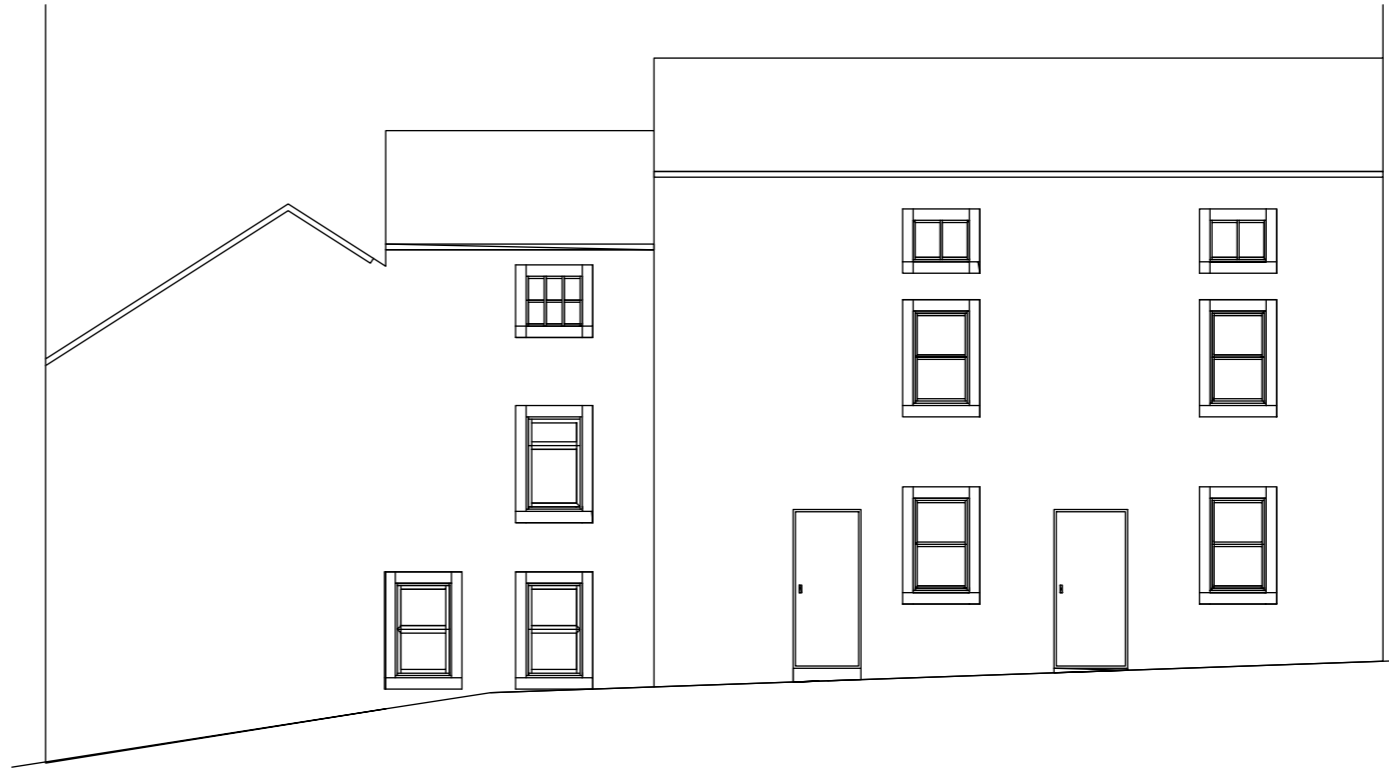

EXISTING SIDE ELEVATION



PROPOSED FRONT ELEVATION



PROPOSED SIDE ELEVATION

NO MATERIAL CHANGE TO FACADES OTHER
LIKE FOR LIKE WINDOW & DOOR REQUIREMENTS



Title
**PROPOSED
EXISTING
ELEVS**

Project
**CHANGE OF USE TO 2
NUMBER DWELLINGS**

Client
KELLY

Status
PL

Date	Scale
JAN 24	1:100
Drawn By	
MWA	
Dwg No.	Rev
4	A

designallison@yahoo.co.uk

Tel : 07389816997



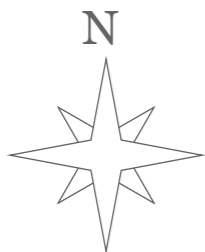

LOCATION PLAN 1:1250

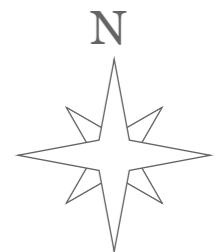

SITE PLAN 1:1250

DRAINAGE: ALL SURFACE WATER OUTLETS ARE PRESENT AND WILL BE REUSED
 ALL FOUL WILL BE CONNECTED INTERNALLY AND WILL REQUIRE NO ALTERATION
 TO EXTERNAL INFRASTRUCTURE



 designallison@yahoo.co.uk Tel : 07389816997	Title site loc	Project CHANGE OF USE TO 2 No. Dwellings , KINGS ARMS HENSINGHAM	Client KELLY	Date JAN 24	Scale 1:100
		Status PL	Drawn By MWA	Dwg No. 5	Rev A