

**Proposed Site Plan**  
 Scale 1:100

**Existing Gate elevation**  
 (seen from road)  
 Scale 1:100

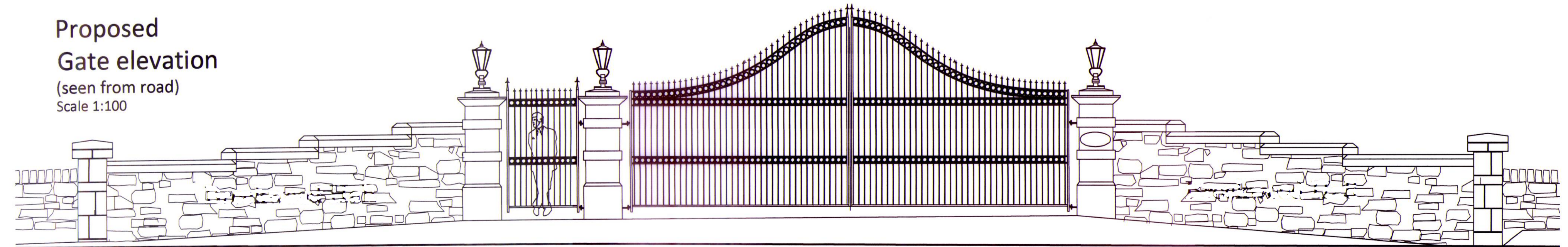

**Proposed Gate elevation**  
 (seen from road)  
 Scale 1:100



**Existing Gate Finishes**

- Walls:** Rubble stone with sandstone coping.
- Pillar:** Smooth Sandstone pillars.
- Gate:** Galvanised farm gate.
- Road finish:** Tarmac

**Proposed Gate Finishes**

- Walls:** Rubble stone with sandstone coping.
- Pillar:** Smooth Sandstone pillars.
- Gate:** Black painted mild steel, automatic opening controlled from house.
- Road finish:** Tarmac
- Signage:** Stainless Steel 300mm high Century Font
- Lighting:** Lantern bollards 42watt halogen bulb, signage led Uplighter 4no 5watt each.

**MH<sub>ad</sub>**  
**MARTIN HOWELL**  
 Architectural Design Ltd

Client: Dunningwell Ltd.  
 Project: Dunningwell House Front Entrance Refurbishment

**Proposed Entrance Site Plan and Elevations**

Scale: 1:100/50  
 Sheet Size: A1  
 Drawn: MRH  
 Date: 04/17  
 Project No: 1510  
 Drawing No: 23  
 Revision: A

**NOTES AND AMENDMENTS**  
 This drawing is copyright. Figured dimensions are to be followed in preference to scaled dimensions and particulars are to be taken from the actual work where possible. Any discrepancy must be reported to the architect immediately and before proceeding.

RV	BY	DATE	DESCRIPTION
A	MRH	04/08/2017	Revisions based on Highway feedback.