

northwest elevation  
 pvc Rock door + pvc side screen in green  
 pvc window Chertwell Green

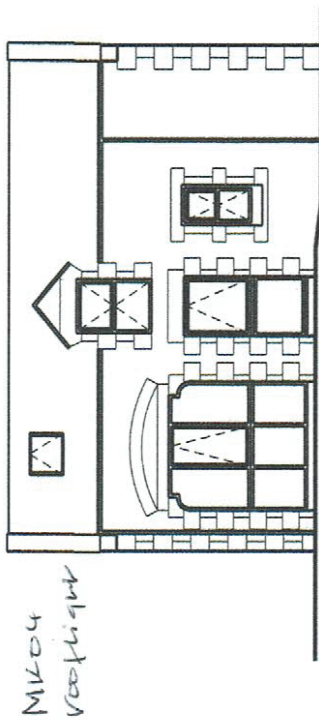

all windows timber Chertwell green on NE facing road  
 northeast elevation

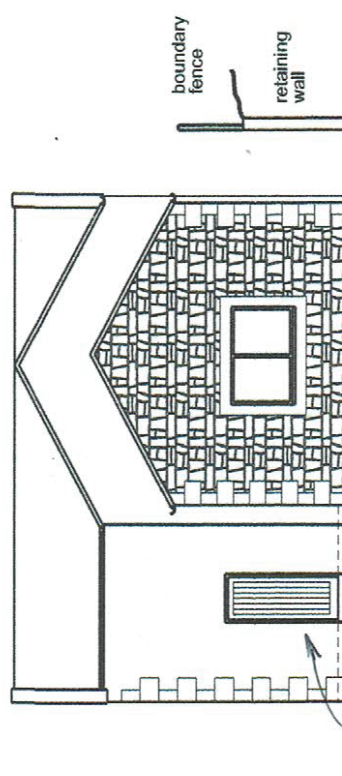

southwest elevation  
 pvc Rock door Chertwell Green  
 pvc window CG

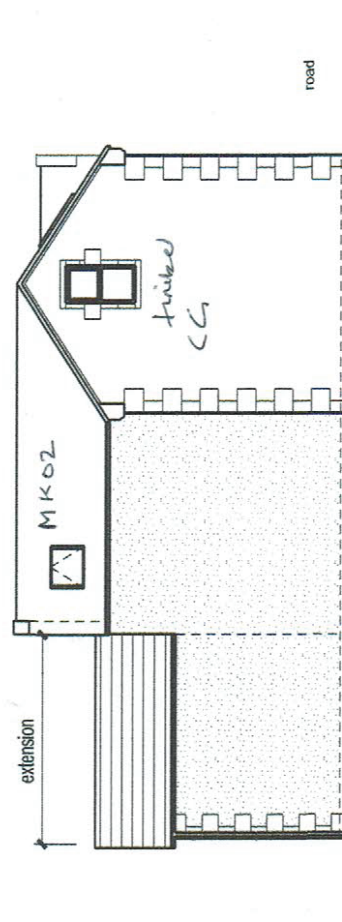

southeast elevation



Rev 15 oct 2023 Updated in line with Planners comments

Client	Mr Nicholson	Scale	1:100 @ A31:50 @ A1
Job Title	Proposed conversion of Existing Coach House, Haile, Egremont	Date	Jul 2018
Drawing Title	Proposed elevations	Job No.	172
		Drwg No.	05001
		Rev.	15

Richard J Lindsay  
 Waters Edge  
 2A Church Road  
 Harrington  
 CA14 5QP  
 email: rjlindsayrj@aol.com  
 Mob: 07921 949618

This scheme is subject to town planning and all other necessary consents.  
 Dimensions, areas and levels when given are only approximate and subject to site survey. All dimensions are to be checked on site. Any discrepancies or omissions are to be reported to the architect immediately upon commencement. Final dimensions apply for the construction of the building.  
 This drawing is to be used in conjunction with all relevant consultants' and/or specialist investigations and any discrepancies or omissions are to be reported to the client before the building work commences.