

West
1 : 100

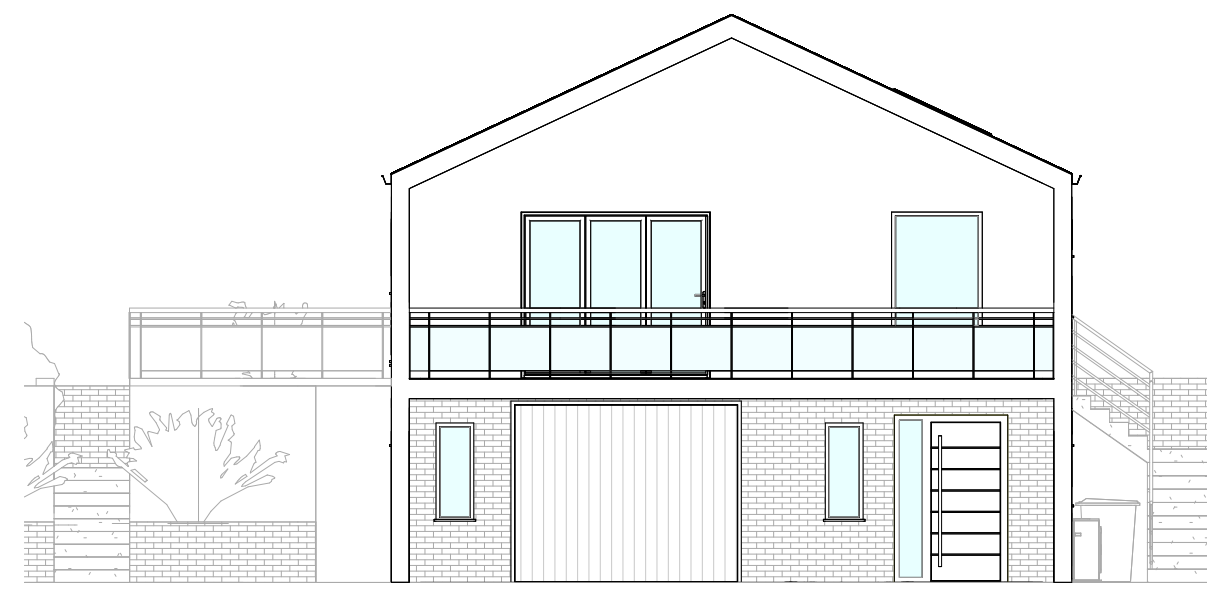

East
1 : 100

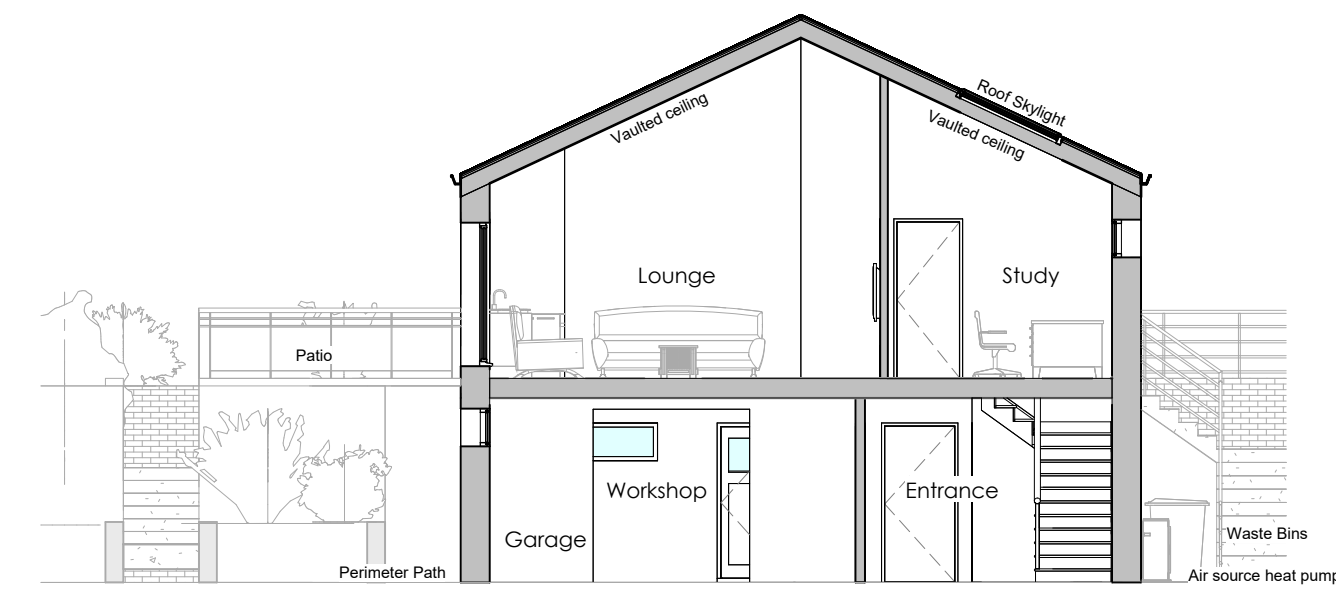

East Section
1 : 100



South
1 : 100

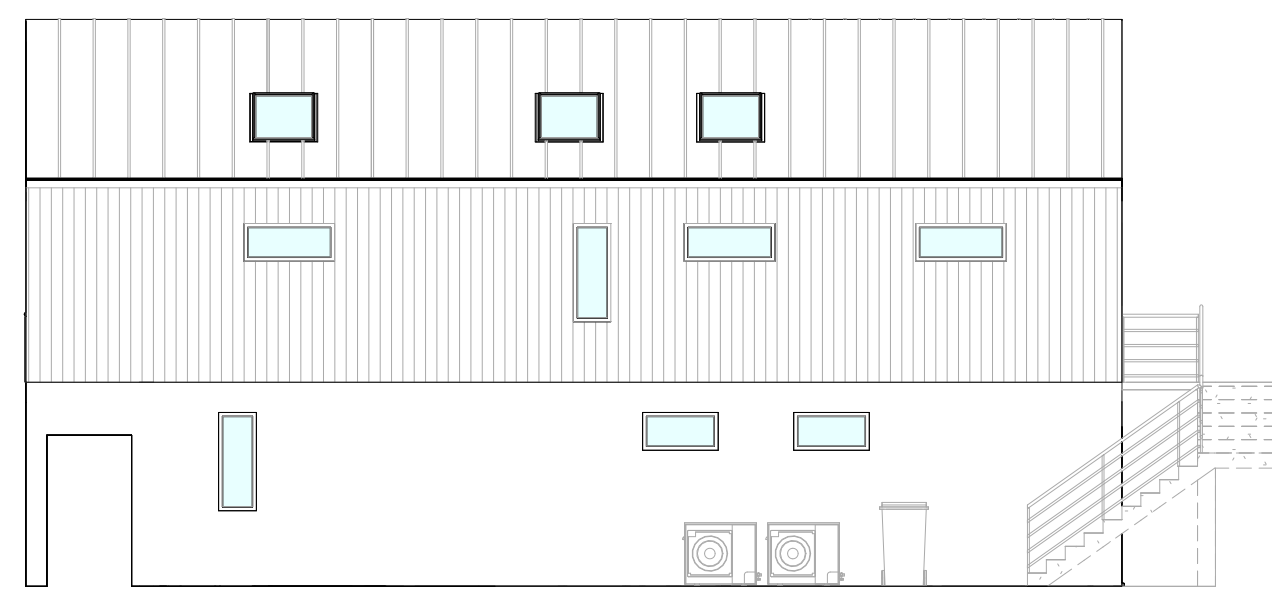

North
1 : 100

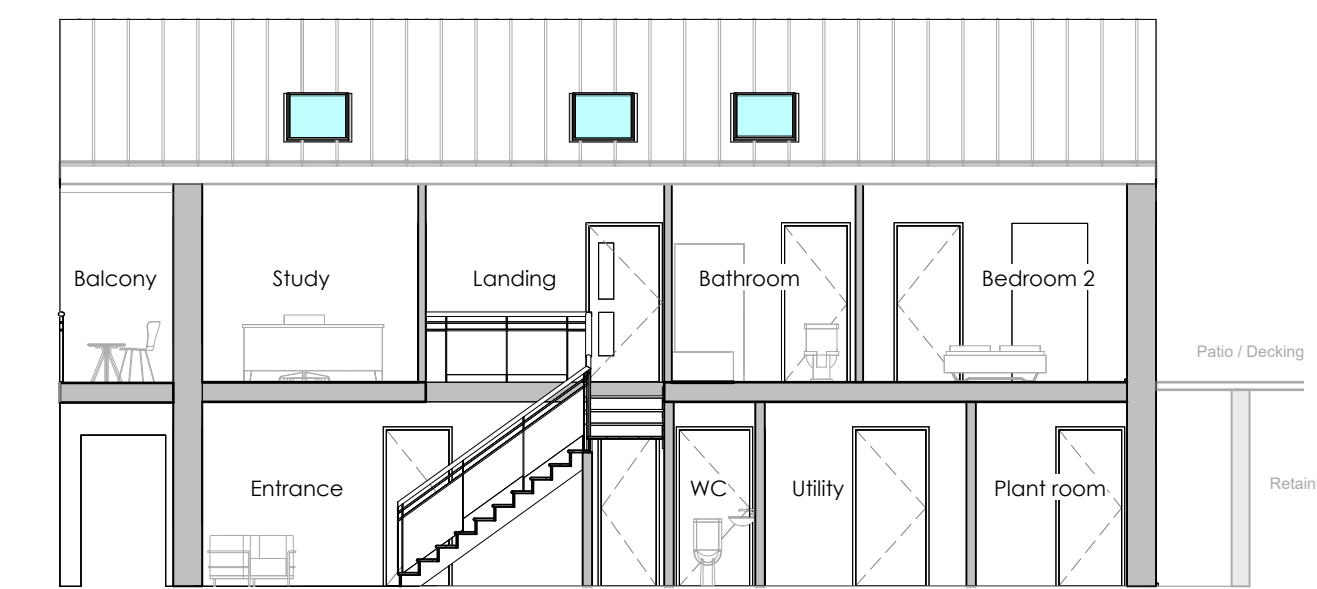

North Section
1 : 100

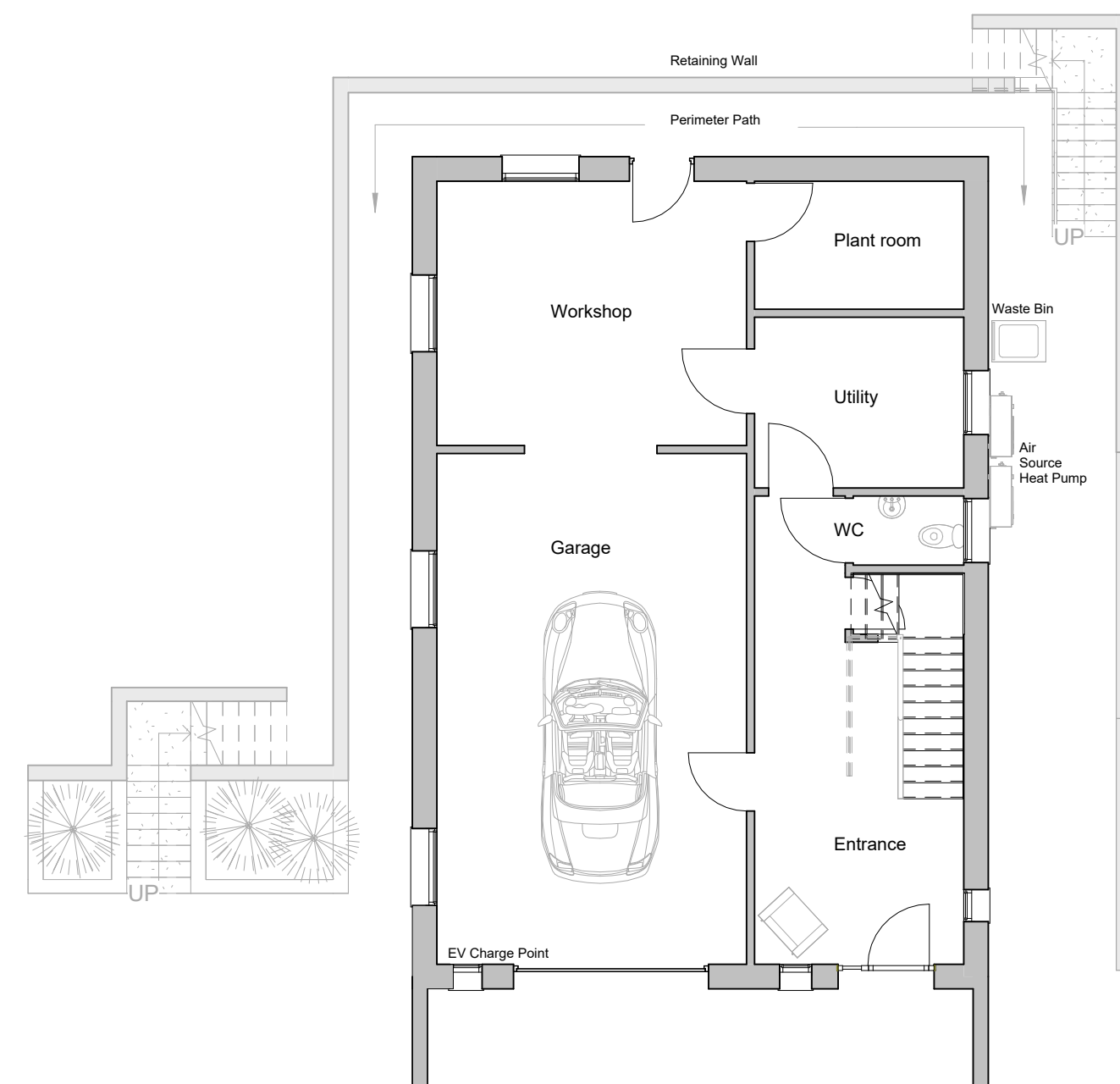

Ground Floor Plan
1 : 100



First Floor Plan
1 : 100

Materials and Finishes

Ground Floor:

Walls - grey brick on east elevation, coloured render on the north, south, west elevations.
Windows and doors - UPVC grey.

First Floor:

Walls - coloured render on east elevation; black/grey composite vertical cladding.
Windows and doors - UPVC grey.

Roof:

Slate grey metal standing-seam.

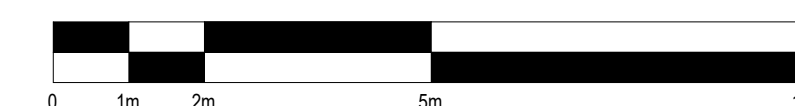
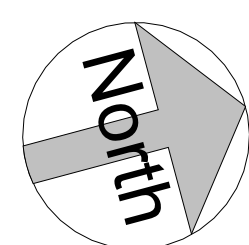

Proposed Replacement Dwelling
Hawkrigg, Holmrook.

Hawkrigg Proposed Elevations, Floor
Plans and Section Drawings

Rachel Osborn and Stuart Parker

DRAWN BY
SP

DATE
Jan 2024

SCALE (@ A1)
1 : 100

PROJECT NUMBER
01

DRAWING NUMBER
A102

REV